We're Phinney Chorus

New lyrics by Mike Veitenhans
Music arranged by Maggie McClellan

Original lyrics and music
by John Hopkins Jr.

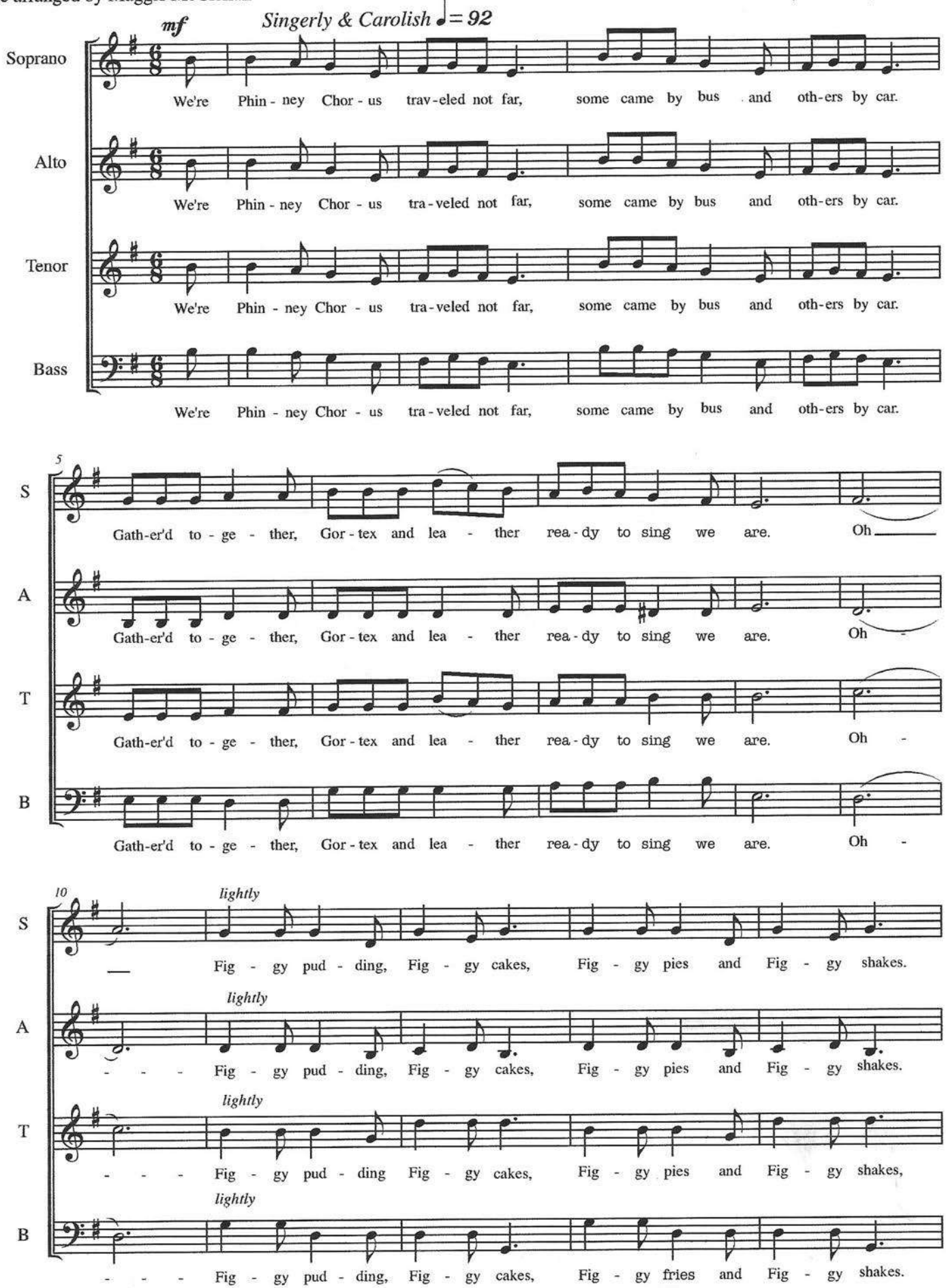

©M. McClellan 2023

We're Phinney Chorus

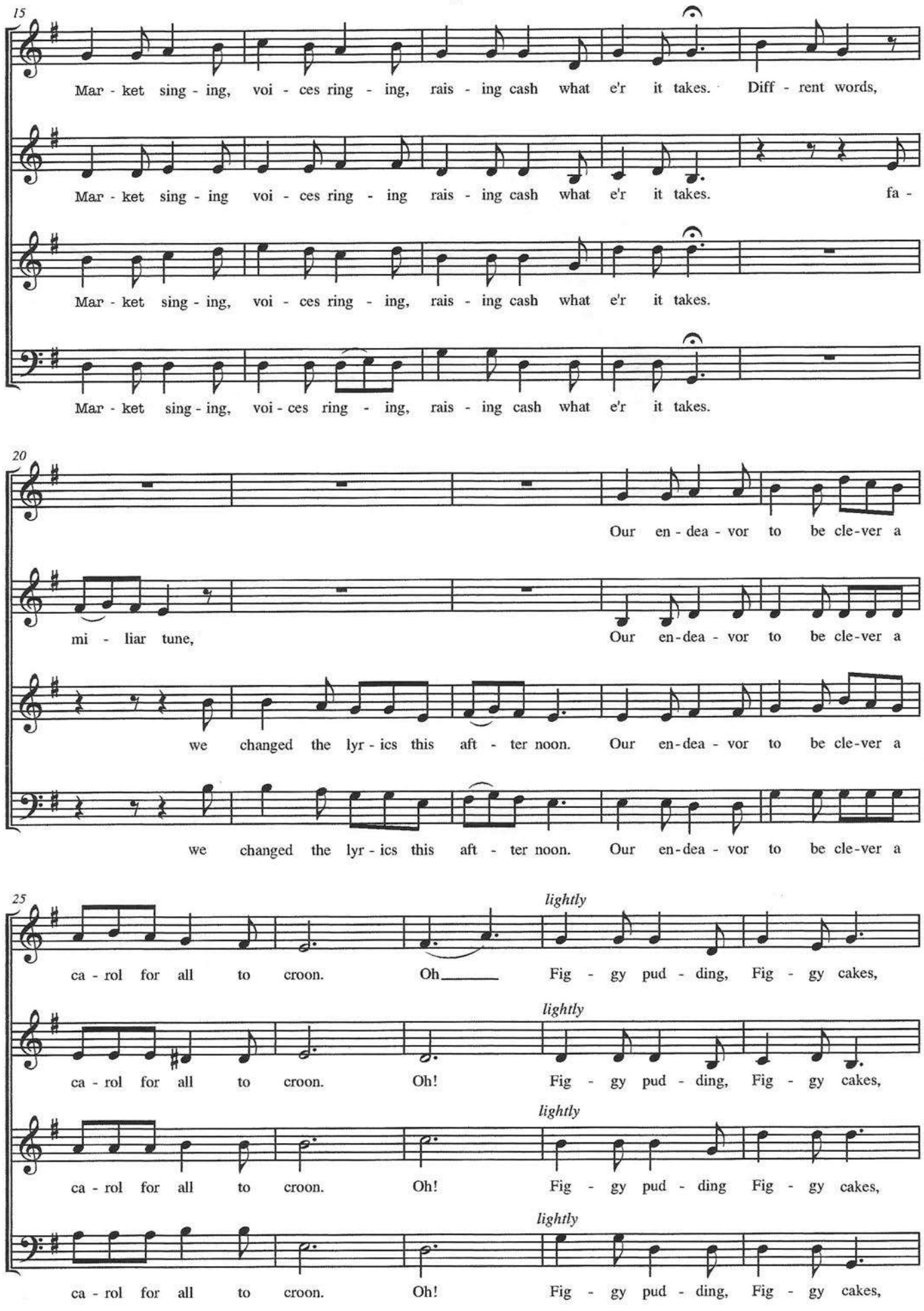

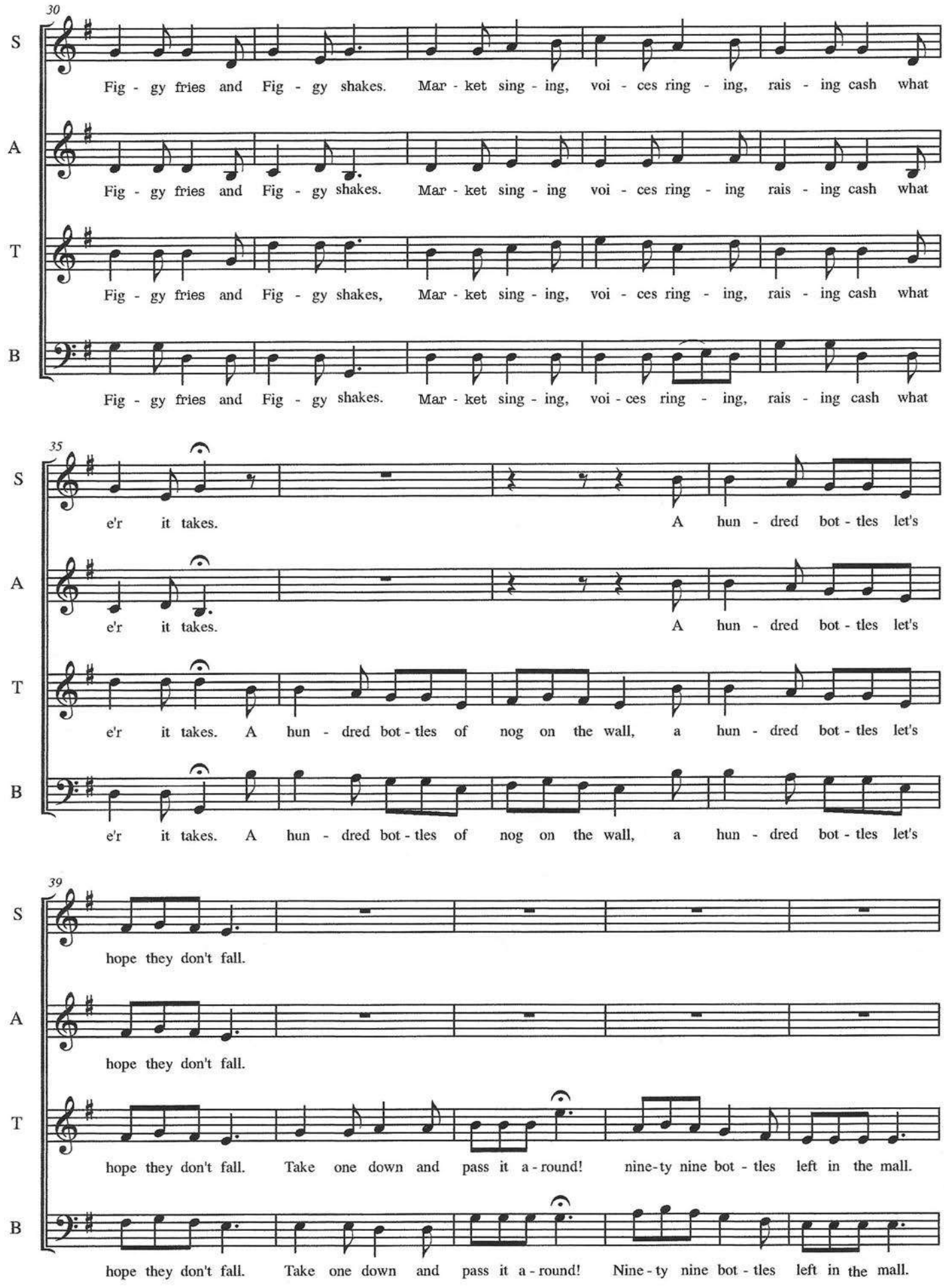
30
S
Fig - gy fries and Fig - gy shakes. Mar - ket sing - ing, voi - ces ring - ing, rais - ing cash what
A
Fig - gy fries and Fig - gy shakes. Mar - ket sing - ing voi - ces ring - ing rais - ing cash what
T
Fig - gy fries and Fig - gy shakes, Mar - ket sing - ing, voi - ces ring - ing, rais - ing cash what
B
Fig - gy fries and Fig - gy shakes. Mar - ket sing - ing, voi - ces ring - ing, rais - ing cash what
35
S
e'r it takes. A hun - dred bot - tles let's
A
e'r it takes. A hun - dred bot - tles let's
T
e'r it takes. A hun - dred bot - tles of nog on the wall, a hun - dred bot - tles let's
B
e'r it takes. A hun - dred bot - tles of nog on the wall, a hun - dred bot - tles let's
39
S
hope they don't fall.
A
hope they don't fall.
T
hope they don't fall. Take one down and pass it a - round! nine - ty nine bot - tles left in the mall.
B
hope they don't fall. Take one down and pass it a - round! Nine - ty nine bot - tles left in the mall.

We're Phinney Chorus

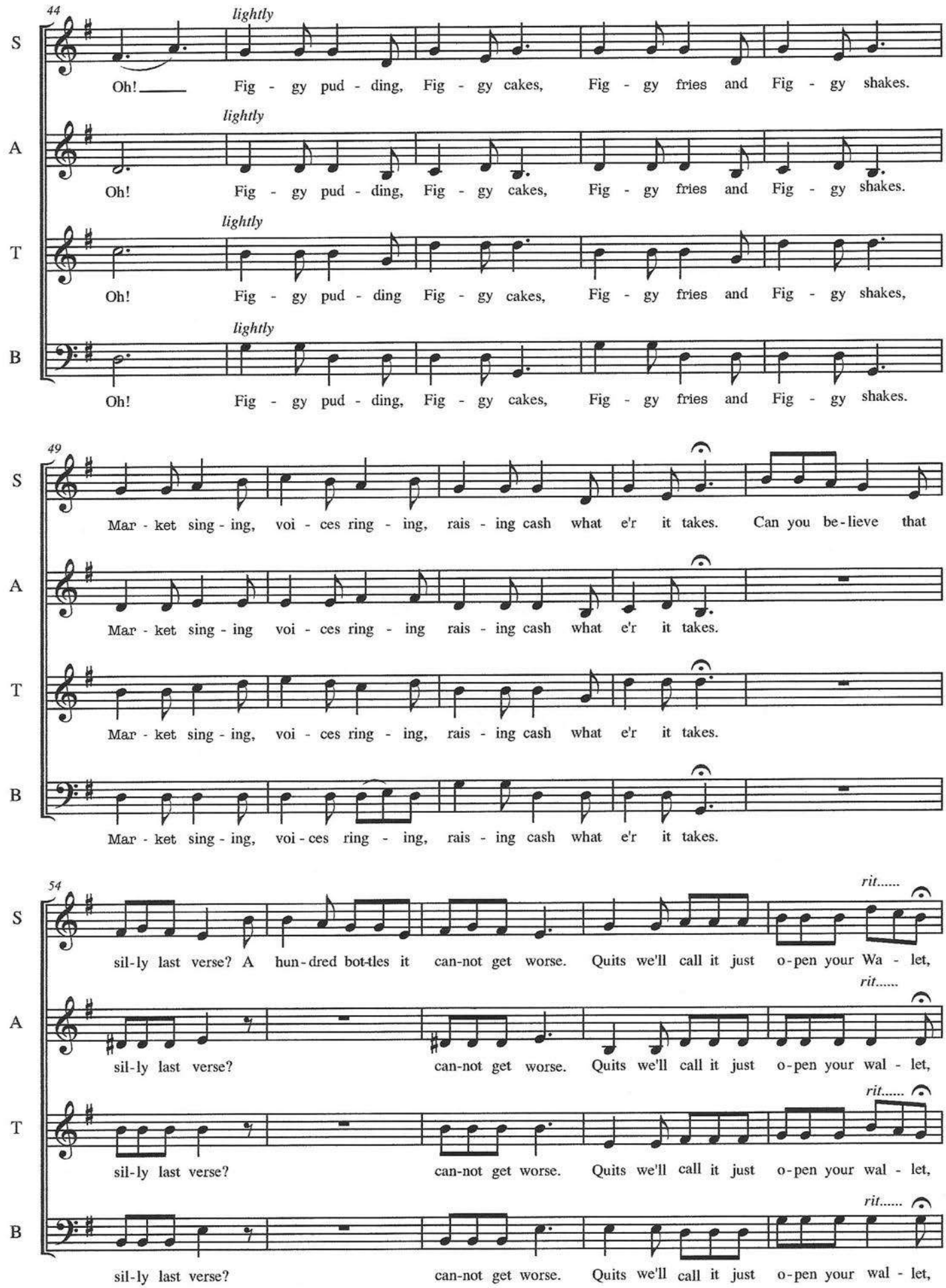

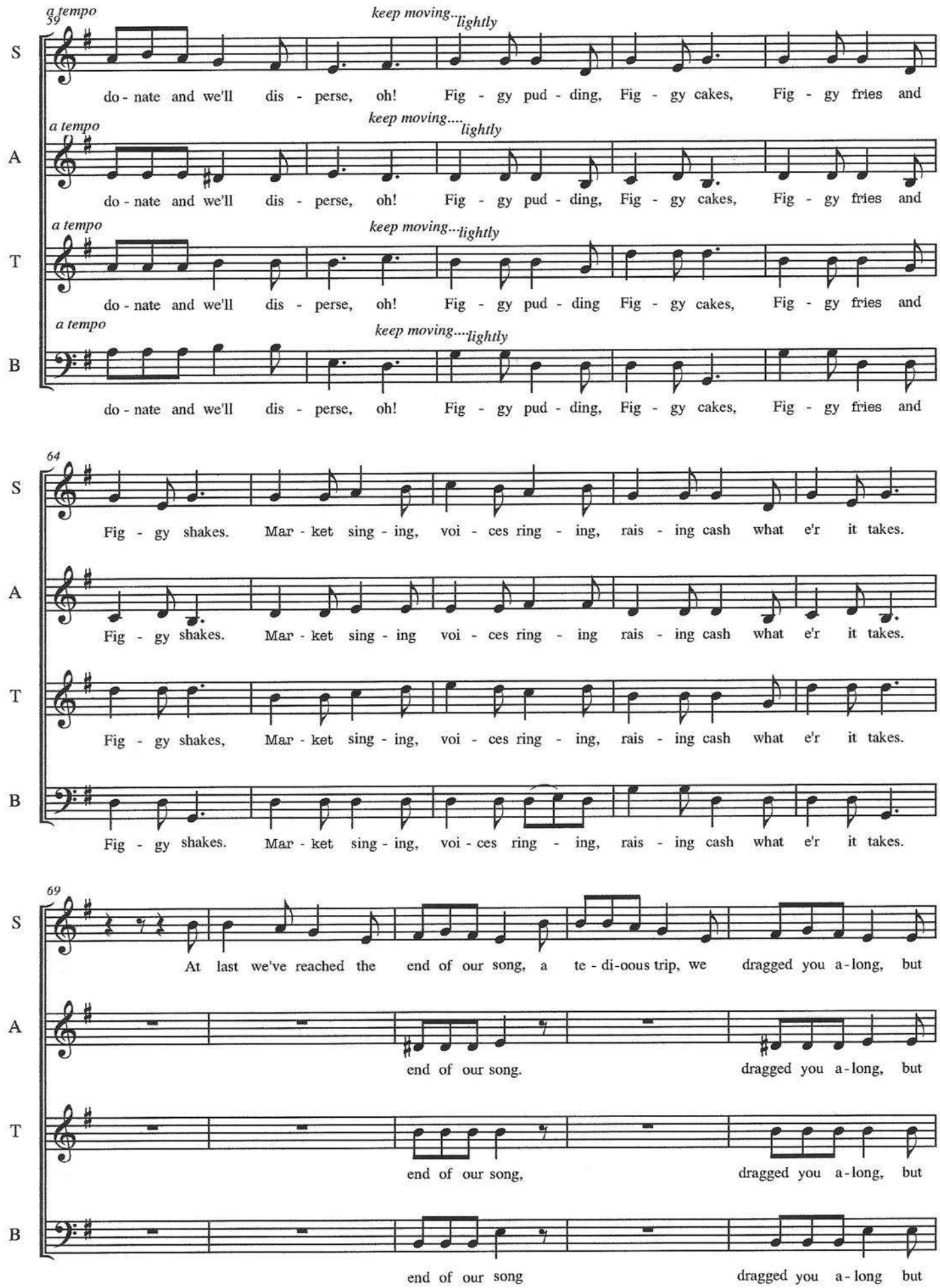
59
a tempo
keep moving...lightly
S
do - nate and we'll dis - perse, oh! Fig - gy pud - ding, Fig - gy cakes, Fig - gy fries and
A
do - nate and we'll dis - perse, oh! Fig - gy pud - ding, Fig - gy cakes, Fig - gy fries and
T
do - nate and we'll dis - perse, oh! Fig - gy pud - ding Fig - gy cakes, Fig - gy fries and
B
do - nate and we'll dis - perse, oh! Fig - gy pud - ding, Fig - gy cakes, Fig - gy fries and
64
Fig - gy shakes. Mar - ket sing - ing, voi - ces ring - ing, rais - ing cash what e'r it takes.
Fig - gy shakes. Mar - ket sing - ing voi - ces ring - ing rais - ing cash what e'r it takes.
Fig - gy shakes, Mar - ket sing - ing, voi - ces ring - ing, rais - ing cash what e'r it takes.
Fig - gy shakes. Mar - ket sing - ing, voi - ces ring - ing, rais - ing cash what e'r it takes.
69
At last we've reached the end of our song, a te - di-oous trip, we dragged you a-long, but
end of our song. dragged you a-long, but
end of our song, dragged you a-long, but
end of our song dragged you a-long but

We're Phinney Chorus

