Calixto Alvarez

Un Congo p.1

Revised Again (tenor part only) p.1

transcribed by Freyda Epstein and Daniel Steinberg, 2002

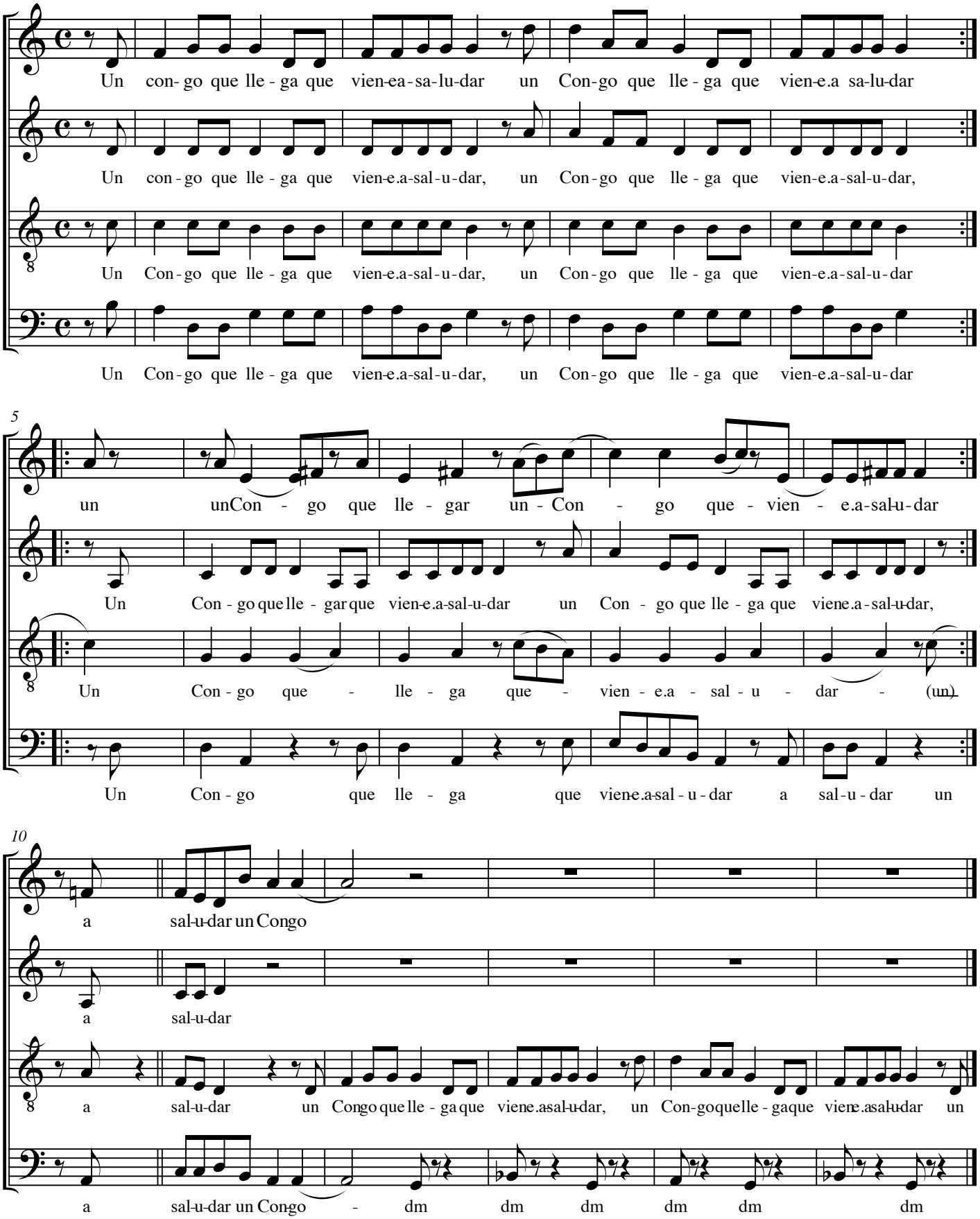

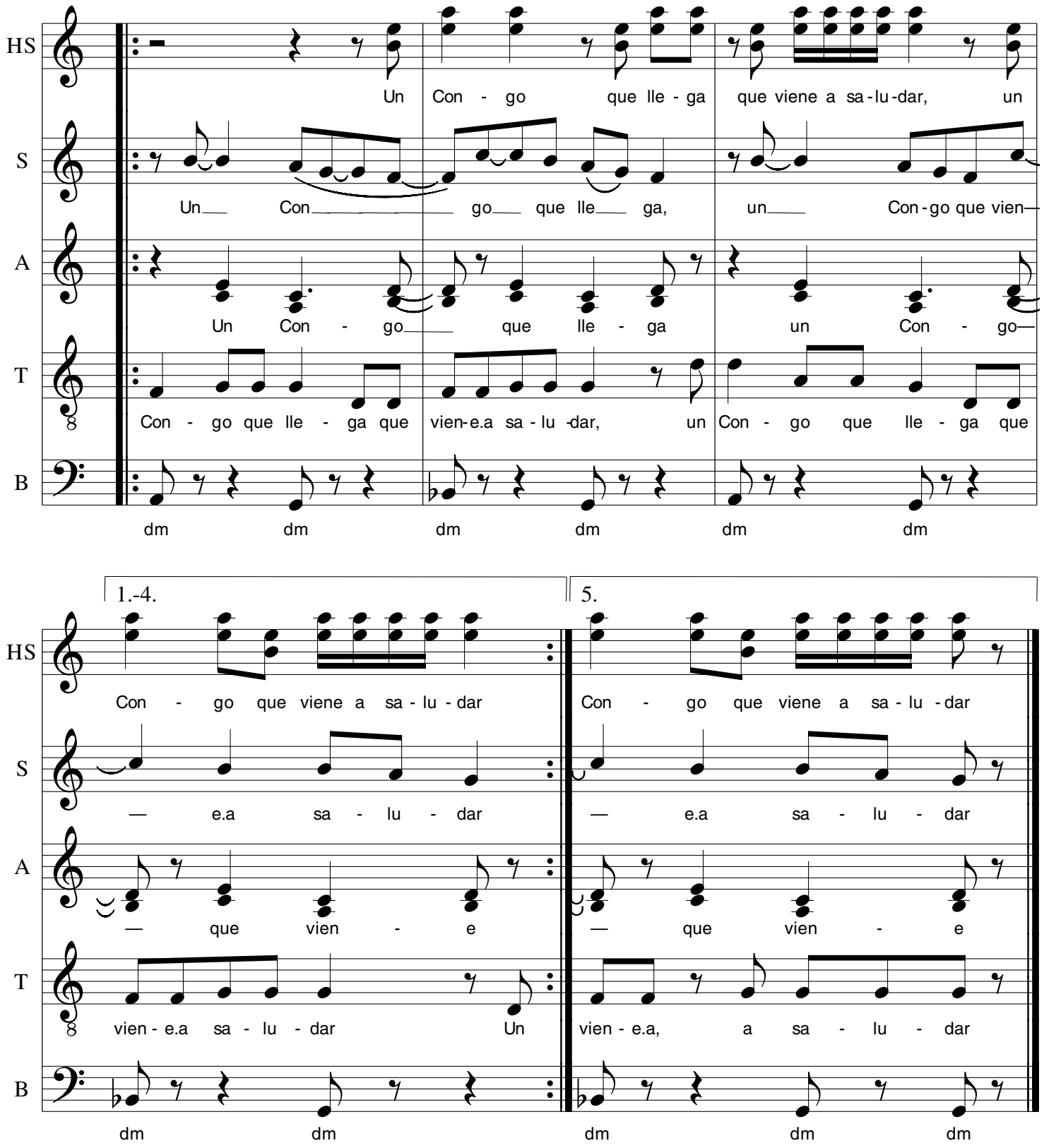

Un Congo que llega, que viene a saludar

A Congo (bogey-man) is coming to greet you!