Traveler = Love

Charles Wesley Mid 18th C - hymn

Anna Patton, 1998

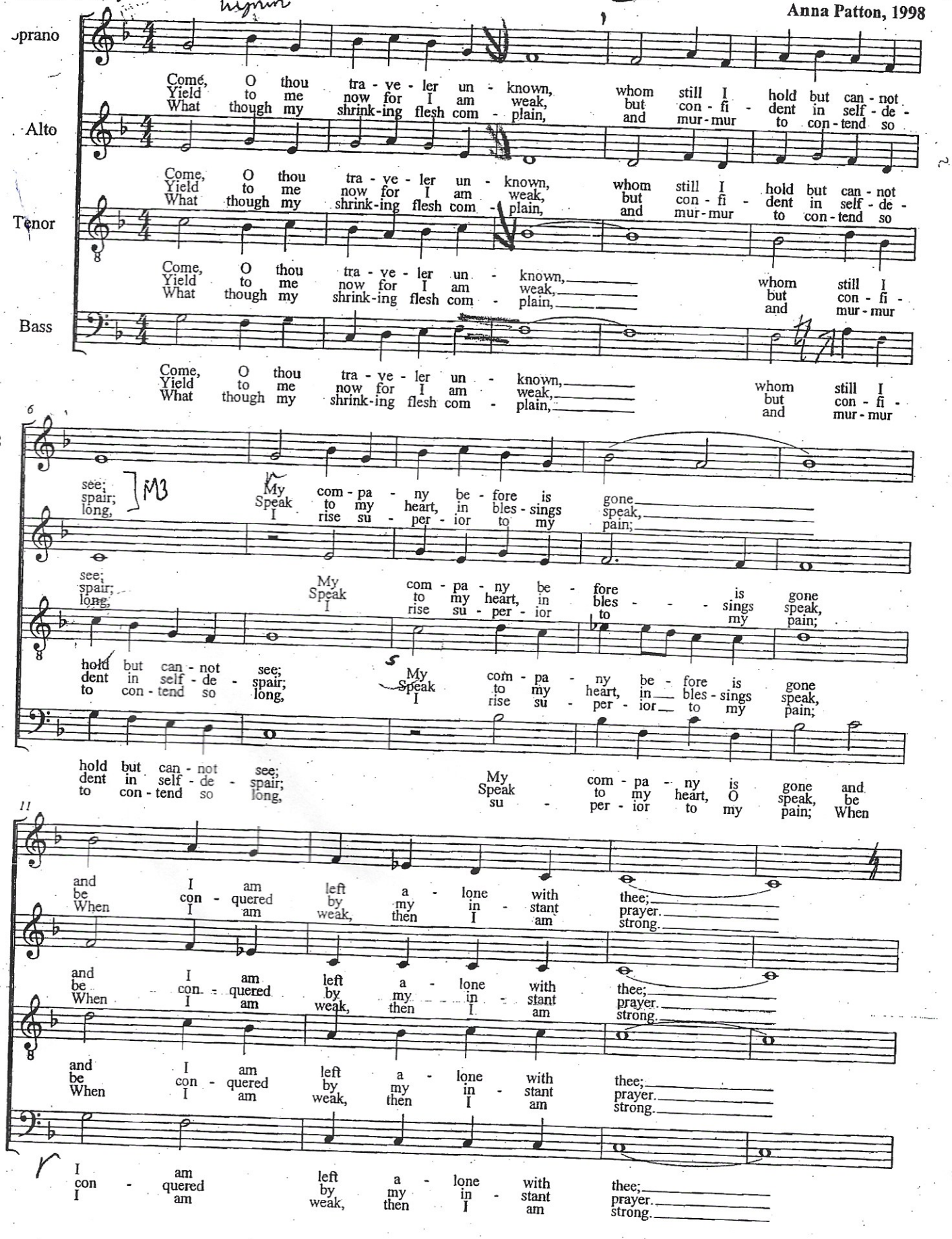

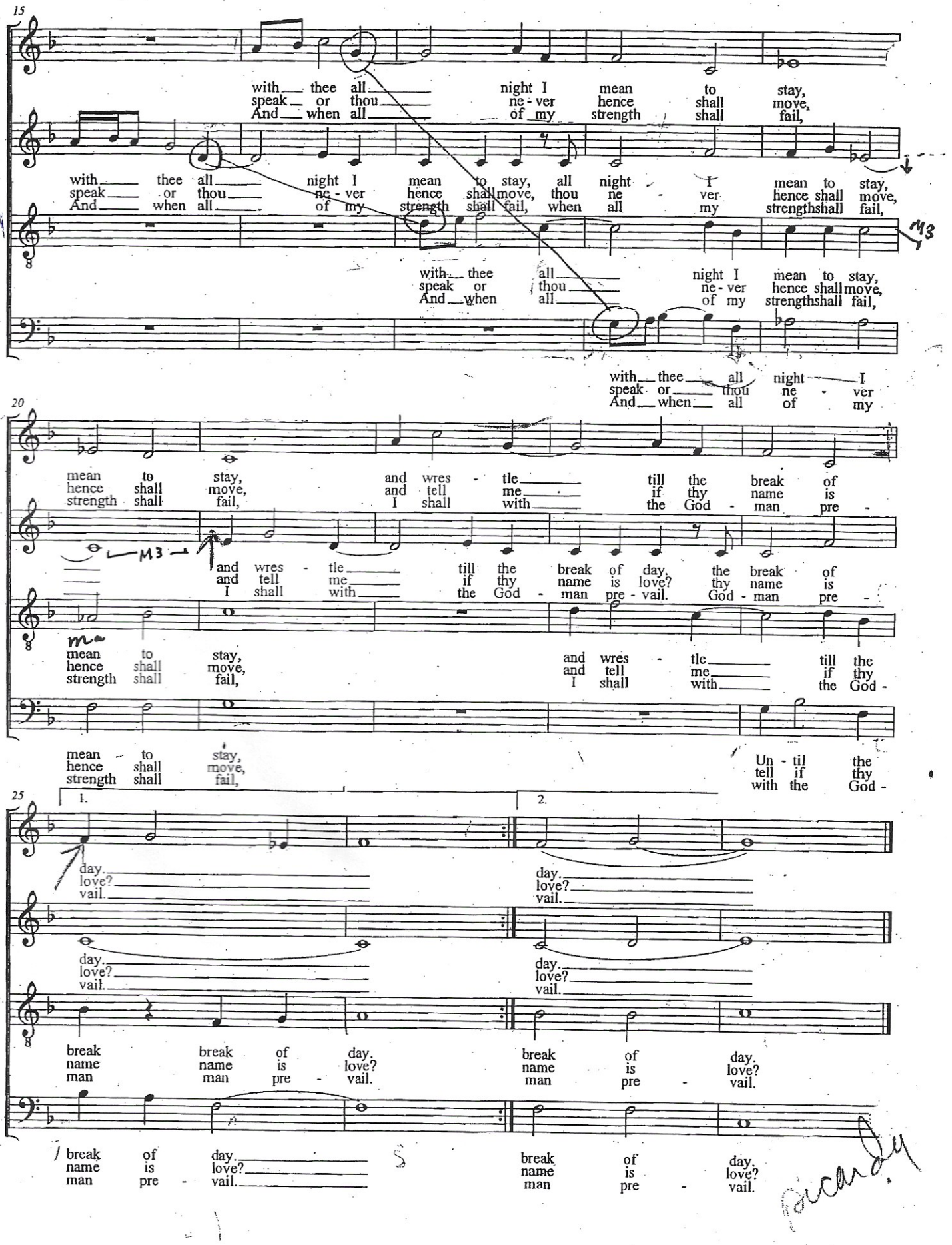
15
S
with thee all night I mean to stay,
speak or thou ne - ver hence shall move,
And when all of my strength shall fail,
A
with thee all night I mean to stay, all night I mean to stay,
speak or thou ne - ver hence shall move, thou ne - ver hence shall move,
And when all of my strength shall fail, when all my strengthshall fail,
T
M3
with thee all night I mean to stay,
speak or thou ne - ver hence shall move,
And when all of my strengthshall fail,
B
with thee all night I
speak or thou ne - ver
And when all of my
20
S
mean to stay, and wres - tle till the break of
hence shall move, and tell me if thy name is
strength shall fail, I shall with the God - man pre -
A
M3
and wres - tle till the break of day, the break of
and tell me if thy name is love? thy name is
I shall with the God - man pre - vail. God - man pre -
T
mean to stay, and wres - tle till the
hence shall move, and tell me if thy
strength shall fail, I shall with the God -
B
mean - to stay, Un - til the
hence shall move, tell if thy
strength shall fail, with the God -
25
1.
2.
S
day.
love?
vail.
A
day.
love?
vail.
T
break break of day.
name name is love?
man man pre - vail.
B
break of day.
name is love?
man pre - vail.