1.

33 Time after Time

Words and music: Cyndi Lauper and Rob Hyman
arr. Gitika Partington

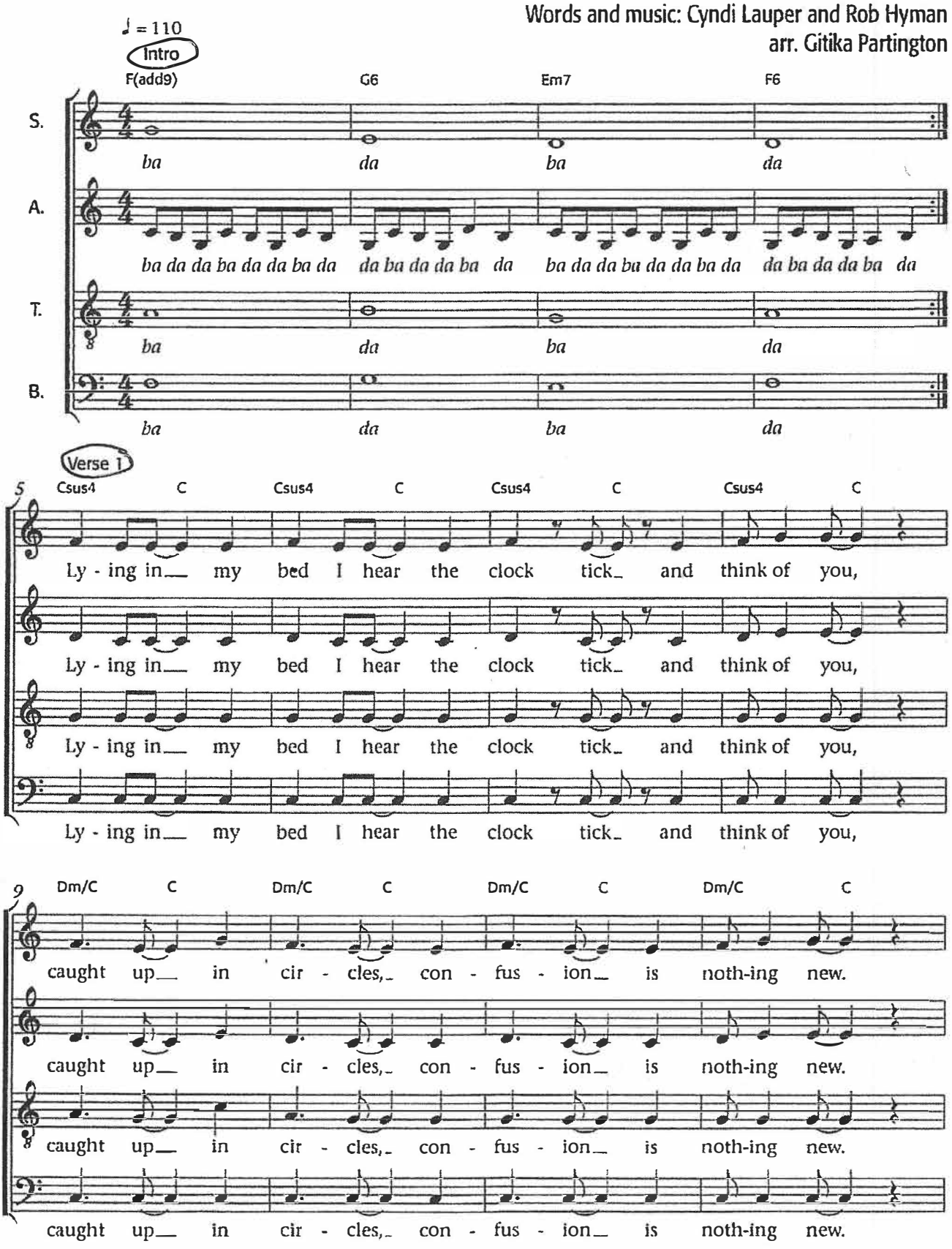

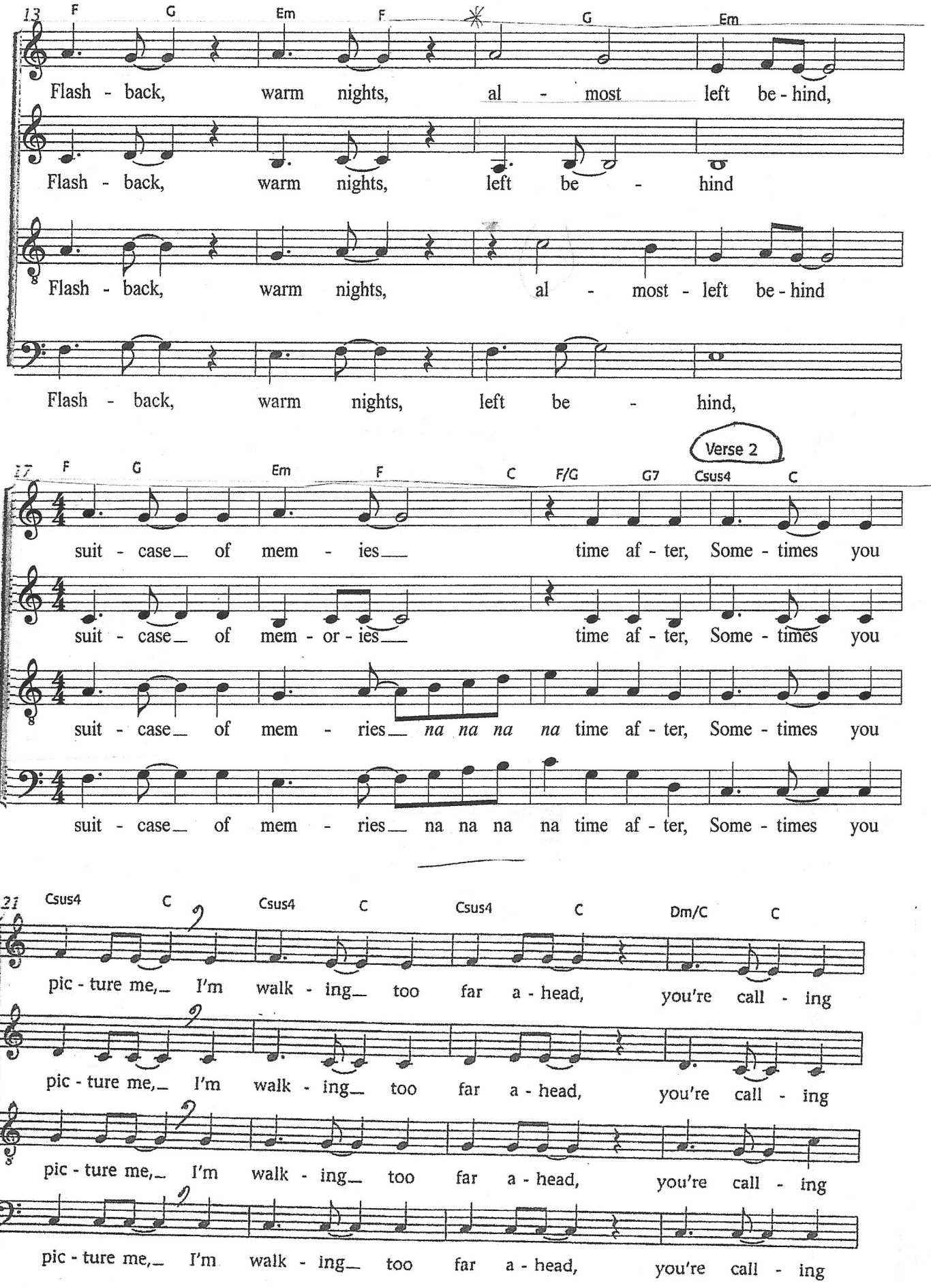
13
F G Em F G Em
Flash - back, warm nights, al - most left be - hind,
Flash - back, warm nights, left be - hind
Flash - back, warm nights, al - most - left be - hind
Flash - back, warm nights, left be - hind,
17
F G Em F C F/G G7 Csus4 C
Verse 2
suit - case of mem - ies time af - ter, Some - times you
suit - case of mem - or - ies time af - ter, Some - times you
suit - case of mem - ries na na na na time af - ter, Some - times you
suit - case of mem - ries na na na na time af - ter, Some - times you
21
Csus4 C Csus4 C Csus4 C Dm/C C
pic - ture me, I'm walk - ing too far a - head, you're call - ing
pic - ture me, I'm walk - ing too far a - head, you're call - ing
pic - ture me, I'm walk - ing too far a - head, you're call - ing
pic - ture me, I'm walk - ing too far a - head, you're call - ing

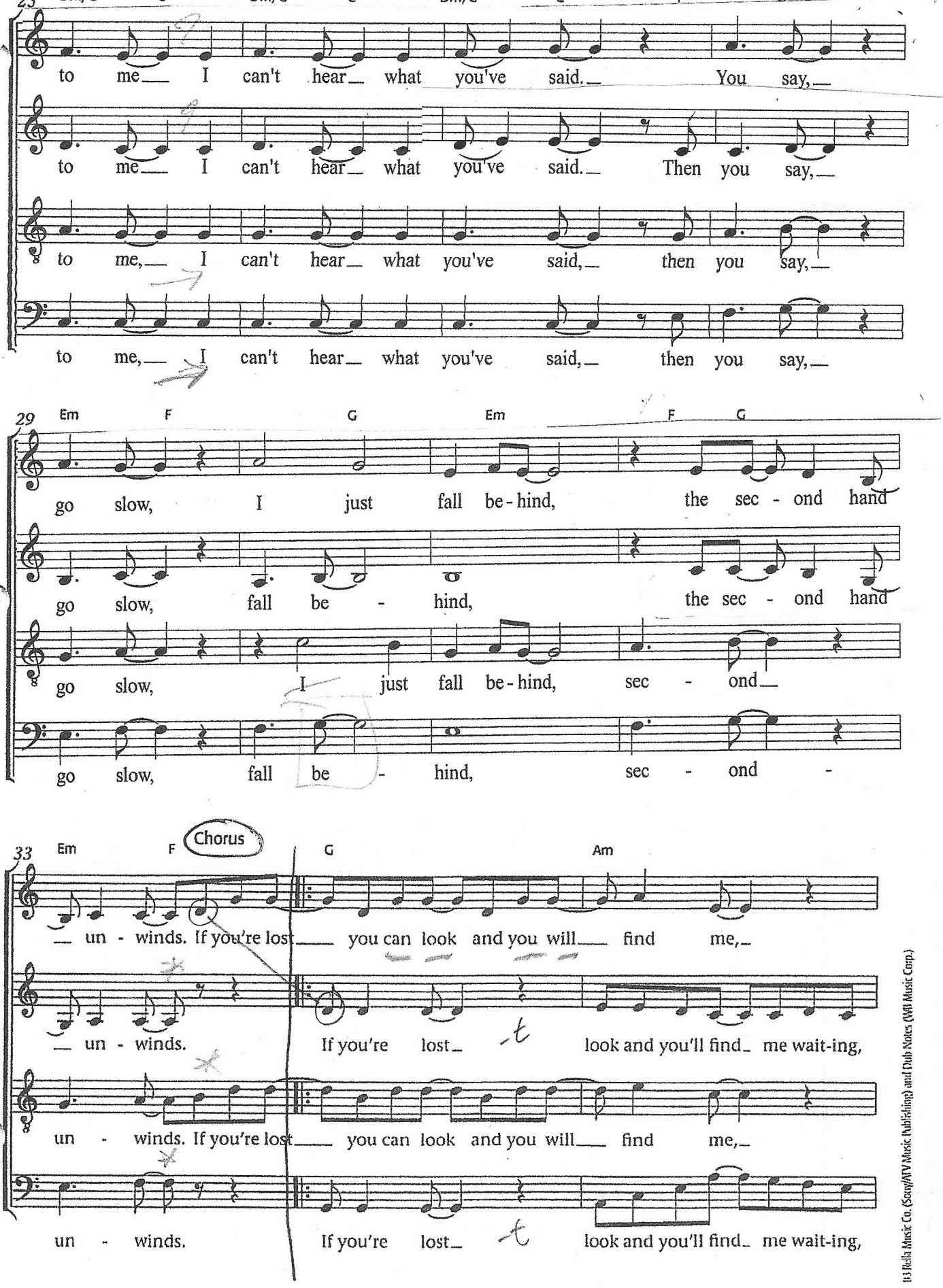

© Bella Music Co. (Sony/ATV Music Publishing) and Dub Notes (WB Music Corp.)

36 Fmaj7 Am/G G C G

time af - ter time. If you fall

time af - ter time. If you fall I will catch you, I'll be

time af - ter time. If you fall I will catch you, I'll be

time af - ter time. If you fall

39 Am Fmaj7 Am/G G 1. C 2. C

I will be wait - ing for you, time af - ter time. If you're lost

wait - ing, time af - ter time.

wait - ing, time af - ter time. If you're lost

I will be wait - ing for you, time af - ter time.

Intro link

42 F(add9) G6 Em7 F6

ba da ba da

ba da da ba da da ba da da ba da da ba da ba da da ba da da ba da da ba da da ba da

[Sop 1]

ba da ba da

ba da ba da

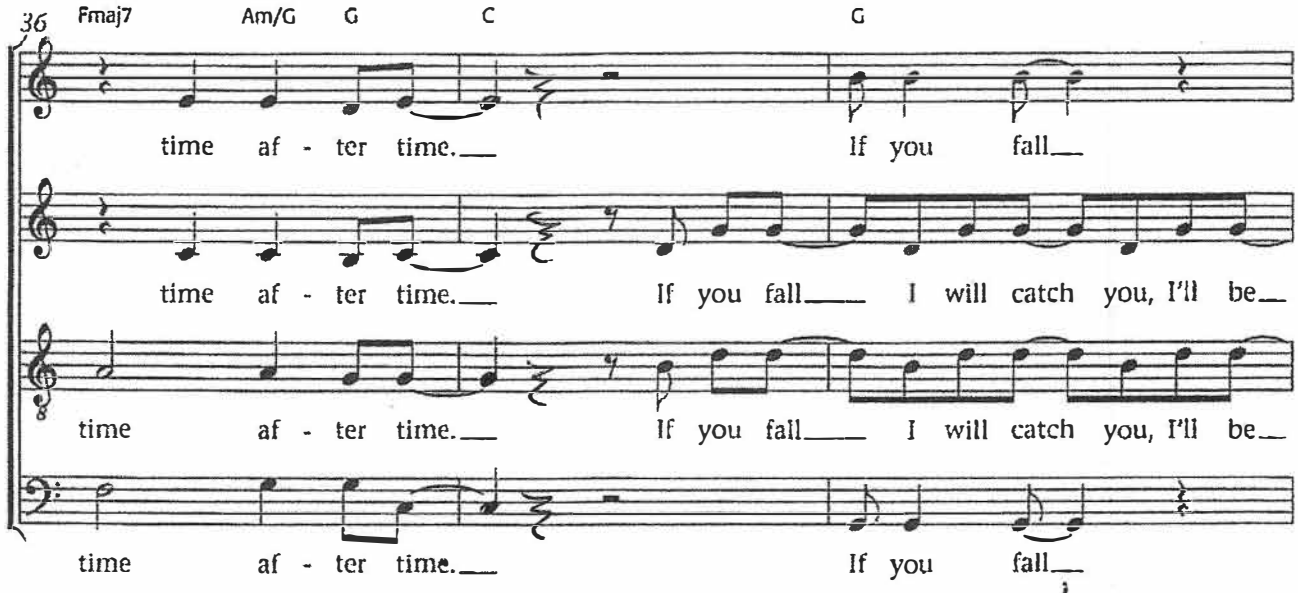

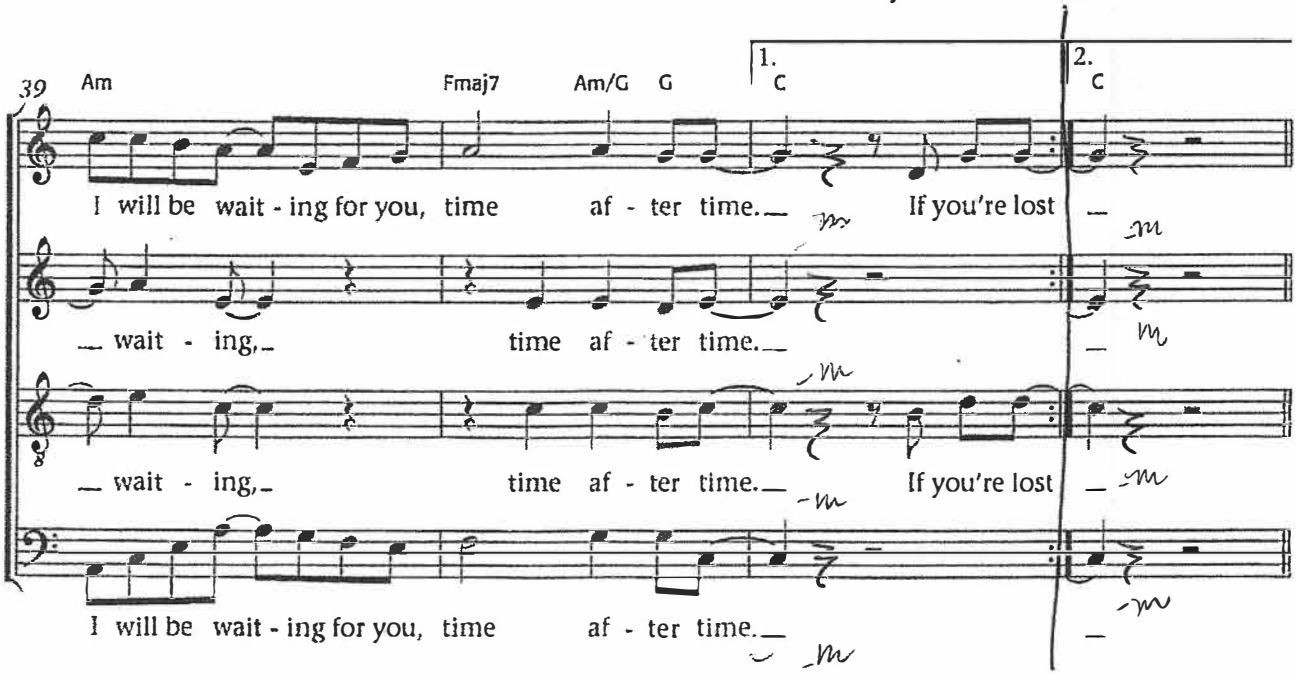

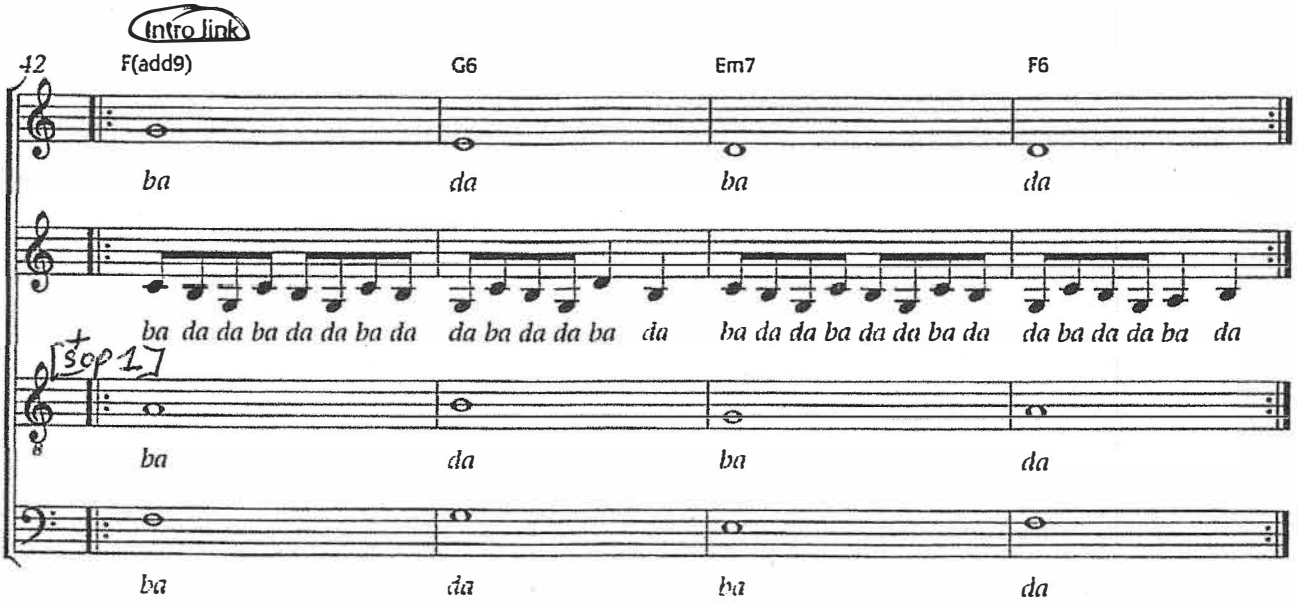

© 1985 Bell Music Co. (Sony/ATV Music Publishing) and Dub Notes (WB Music Corp.)

This page may be photocopied

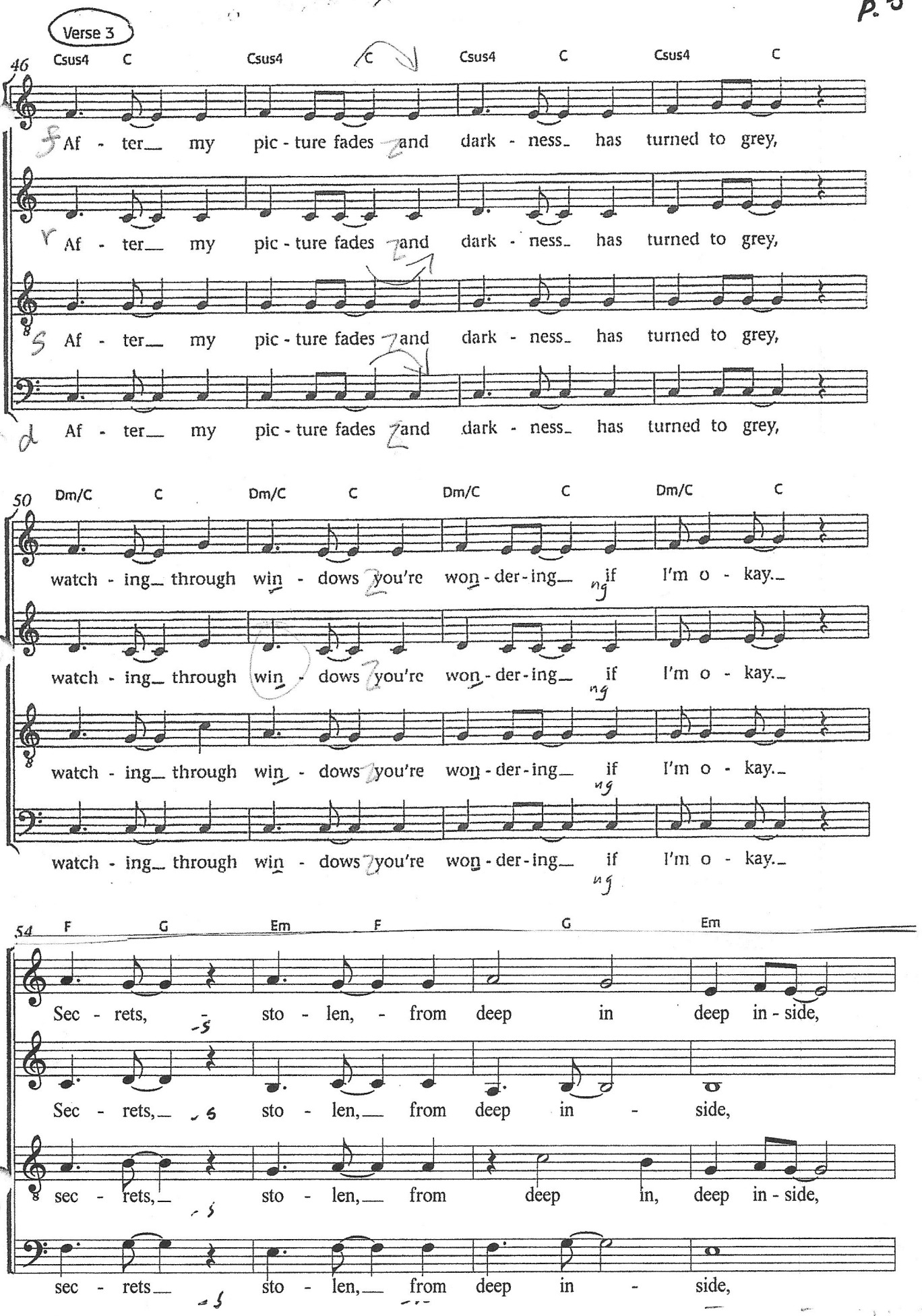
Verse 3
46
Csus4 C Csus4 C Csus4 C Csus4 C
After my picture fades and darkness has turned to grey,
After my picture fades and darkness has turned to grey,
After my picture fades and darkness has turned to grey,
After my picture fades and darkness has turned to grey,
50
Dm/C C Dm/C C Dm/C C Dm/C C
watching through windows you're wondering if I'm okay.
watching through windows you're wondering if I'm okay.
watching through windows you're wondering if I'm okay.
watching through windows you're wondering if I'm okay.
54
F G Em F G Em
Secrets, stolen, from deep in deep inside,
Secrets, stolen, from deep inside,
secrets, stolen, from deep in, deep inside,
secrets stolen, from deep inside,

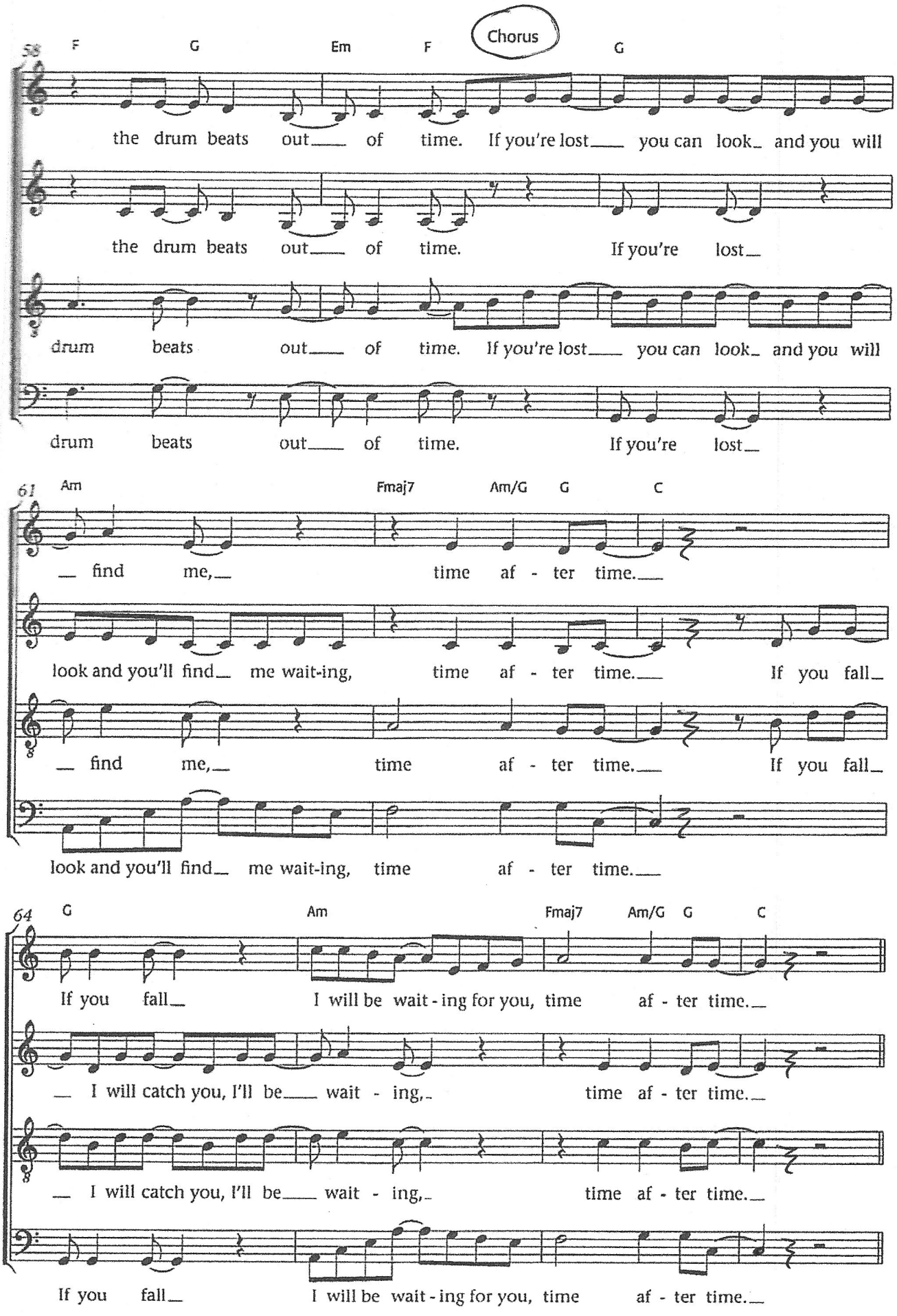
58
F G Em F Chorus G
the drum beats out of time. If you're lost you can look and you will
the drum beats out of time. If you're lost
drum beats out of time. If you're lost you can look and you will
drum beats out of time. If you're lost
61
Am Fmaj7 Am/G G C
find me, time af - ter time.
look and you'll find me wait-ing, time af - ter time. If you fall
find me, time af - ter time. If you fall
look and you'll find me wait-ing, time af - ter time.
64
G Am Fmaj7 Am/G G C
If you fall I will be wait - ing for you, time af - ter time.
I will catch you, I'll be wait - ing, time af - ter time.
I will catch you, I'll be wait - ing, time af - ter time.
If you fall I will be wait - ing for you, time af - ter time.

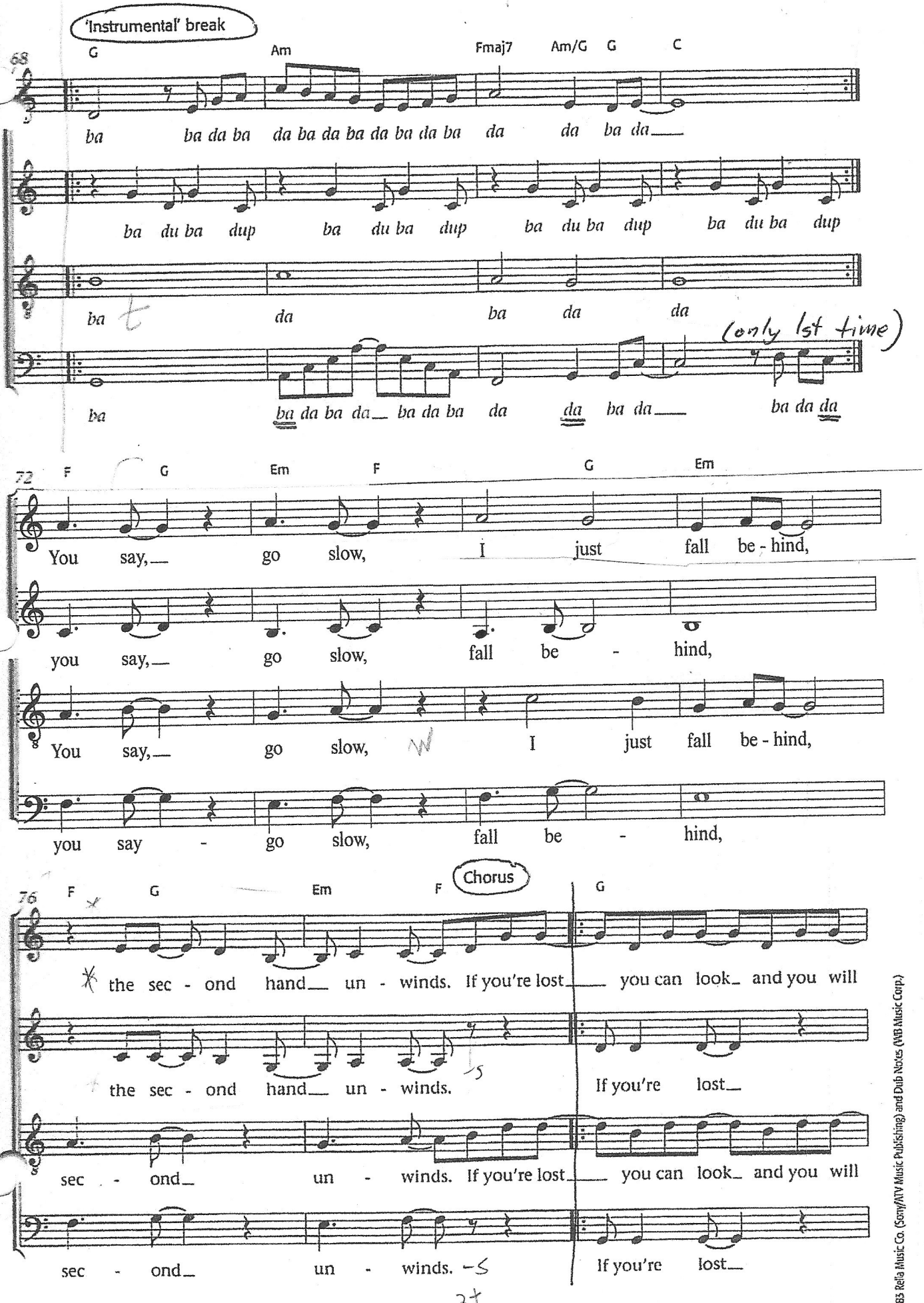

83 Rella Music Co. (Sony/ATV Music Publishing) and Dub Notes (WB Music Corp.)

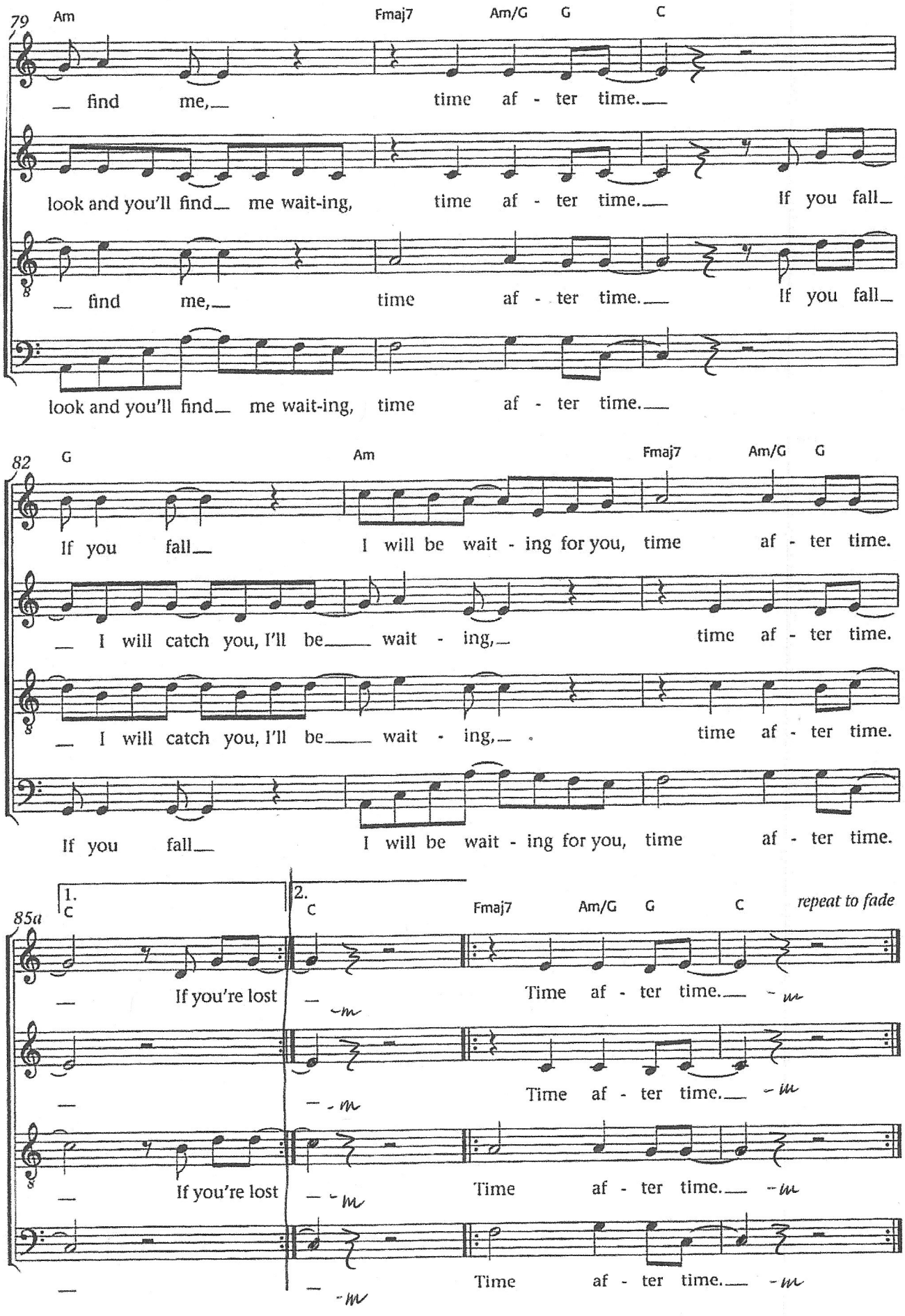

79 Am Fmaj7 Am/G G C

find me, time af - ter time.

look and you'll find me wait-ing, time af - ter time. If you fall

find me, time af - ter time. If you fall

look and you'll find me wait-ing, time af - ter time.

82 G Am Fmaj7 Am/G G

If you fall I will be wait - ing for you, time af - ter time.

I will catch you, I'll be wait - ing, time af - ter time.

I will catch you, I'll be wait - ing, time af - ter time.

If you fall I will be wait - ing for you, time af - ter time.

85a 1. C 2. C Fmaj7 Am/G G C *repeat to fade*

If you're lost Time af - ter time.

Time af - ter time.

If you're lost Time af - ter time.

Time af - ter time.

Rolla Music Co. (Sony/ATV Music Publishing) and Dub Notes (WB Music Corp.)