There is a June

#930

Emily Dickinson

Neely Bruce

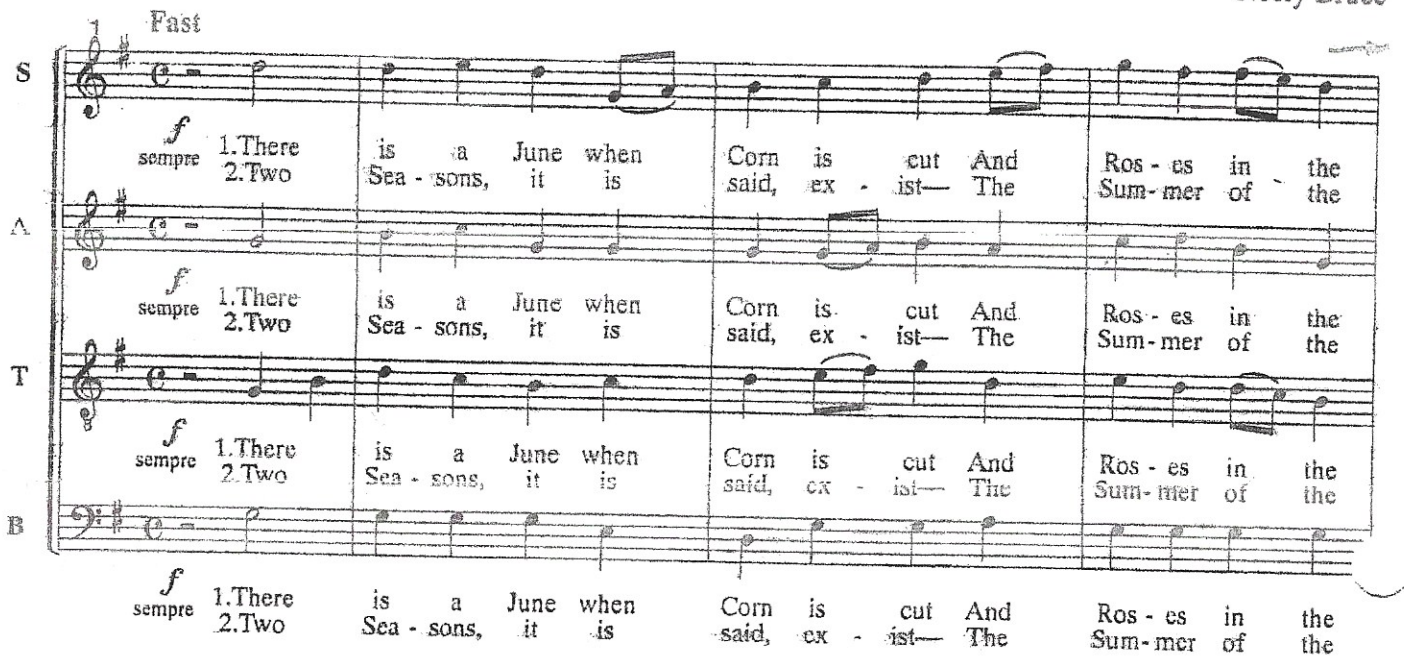

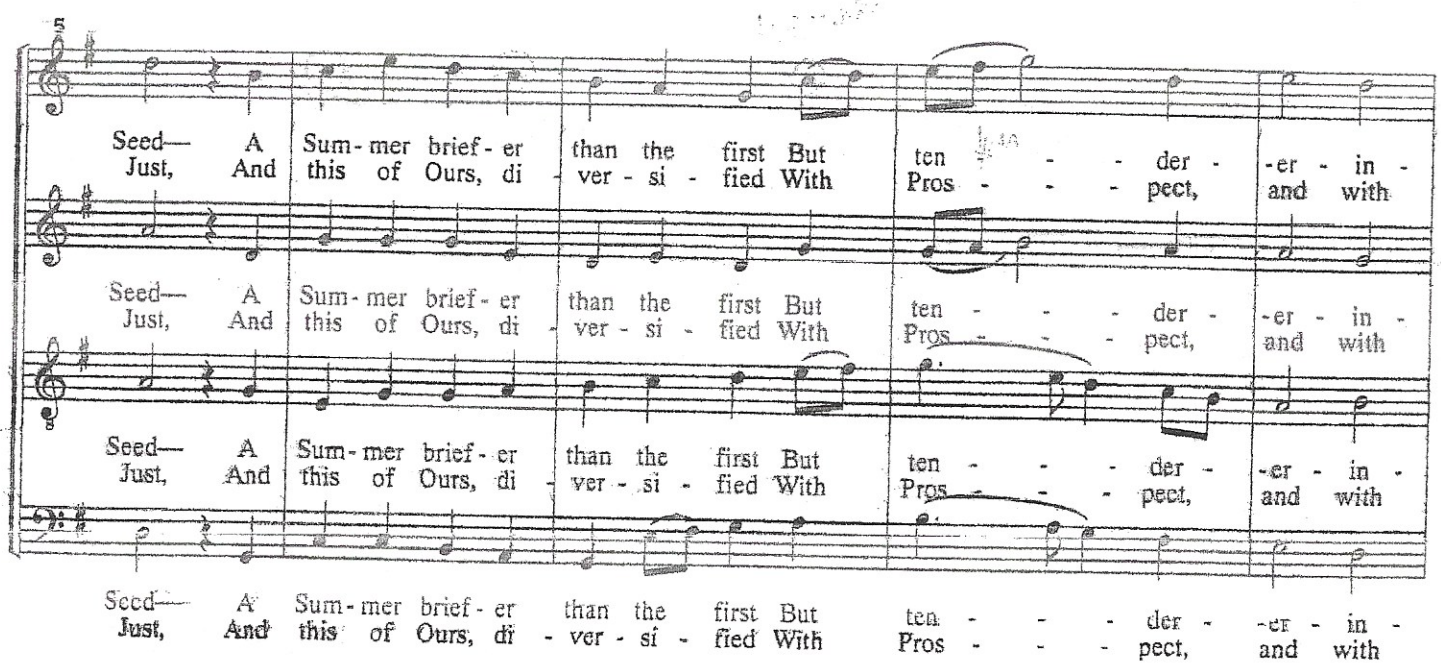

copyright © 2003 by Chamberlain Hill Publications

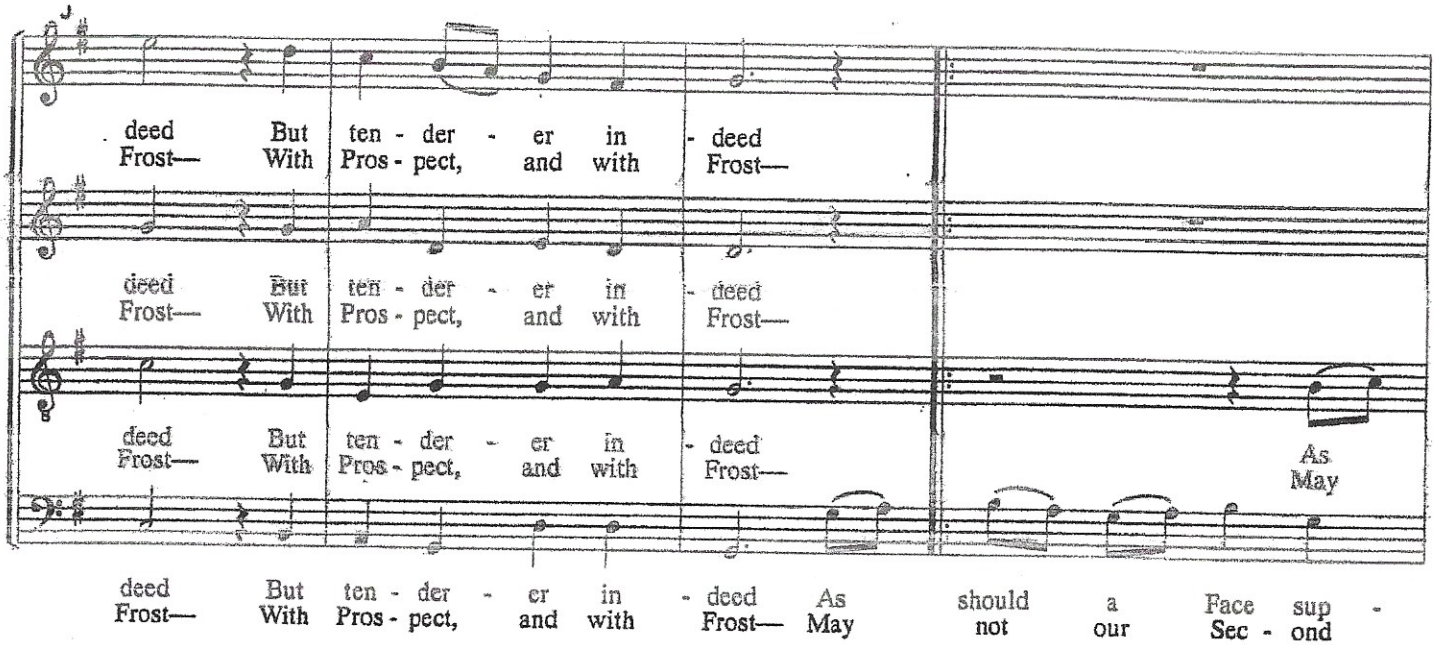
deed But ten - der - er in - deed
Frost— With Pros - pect, and with Frost—
deed But ten - der - er in - deed
Frost— With Pros - pect, and with Frost—
deed But ten - der - er in - deed
Frost— With Pros - pect, and with Frost—
As
May
deed But ten - der - er in - deed As should a Face sup -
Frost— With Pros - pect, and with Frost— May not our Sec - ond

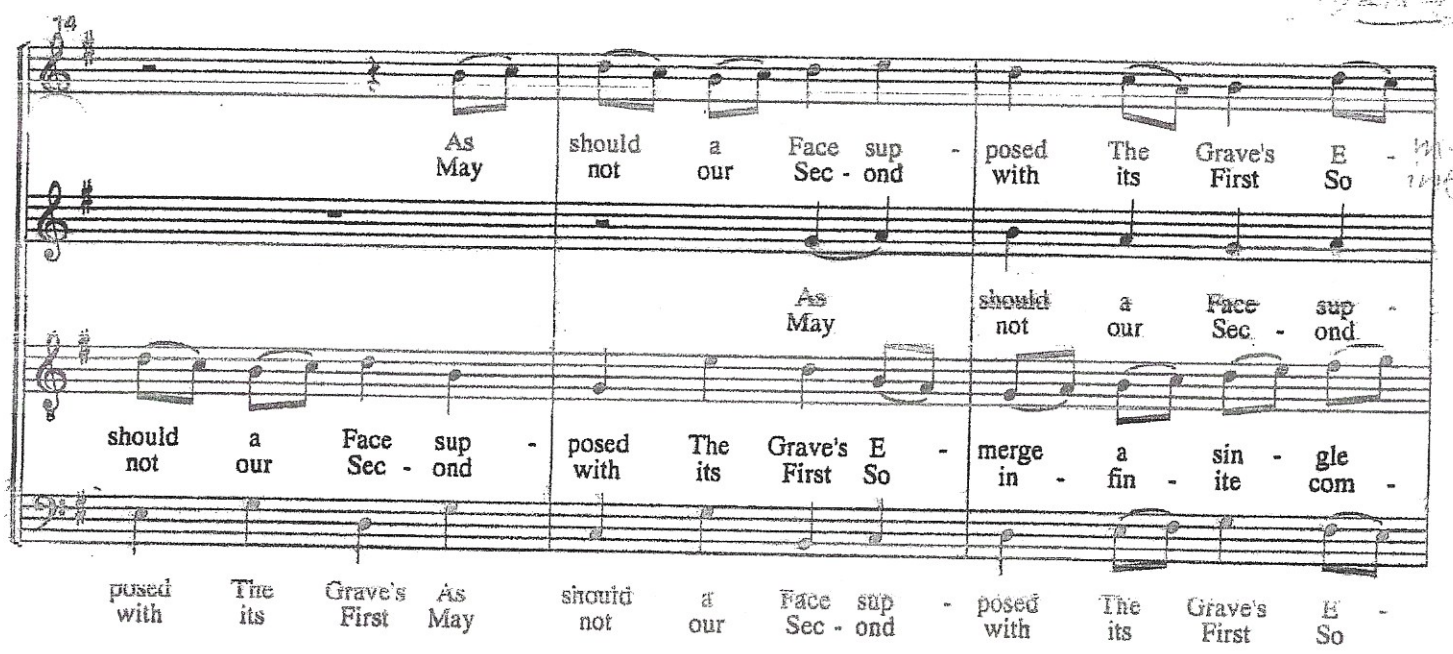
As should a Face sup - posed The Grave's E -
May not our Sec - ond with its First So
As should a Face sup -
May not our Sec - ond
should a Face sup - posed The Grave's E - merge a sin - gle
not our Sec - ond with its First So in - fin - ite com -
posed The Grave's As should a Face sup - posed The Grave's E -
with its First May not our Sec - ond with its First So

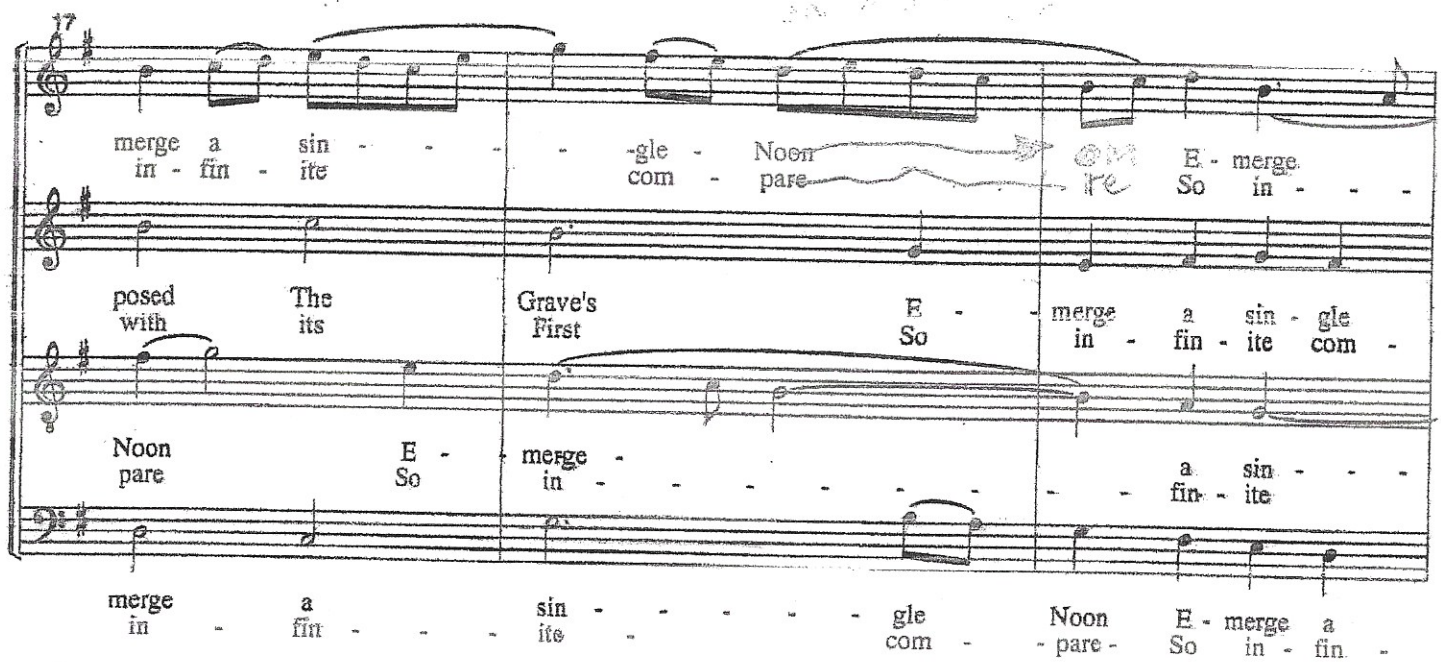
17
merge a sin - - - - - gle - Noon E - merge
in - fin - ite com - pare - ite So in - - -
posed The Grave's E - merge a sin - gle
with its First So in - fin - ite com -
Noon E - merge - a sin - - -
pare So in - - - - - - - - - fin - ite
merge a sin - - - - - gle Noon E - merge a
in - fin - - - ite - com - - pare - So in - fin -

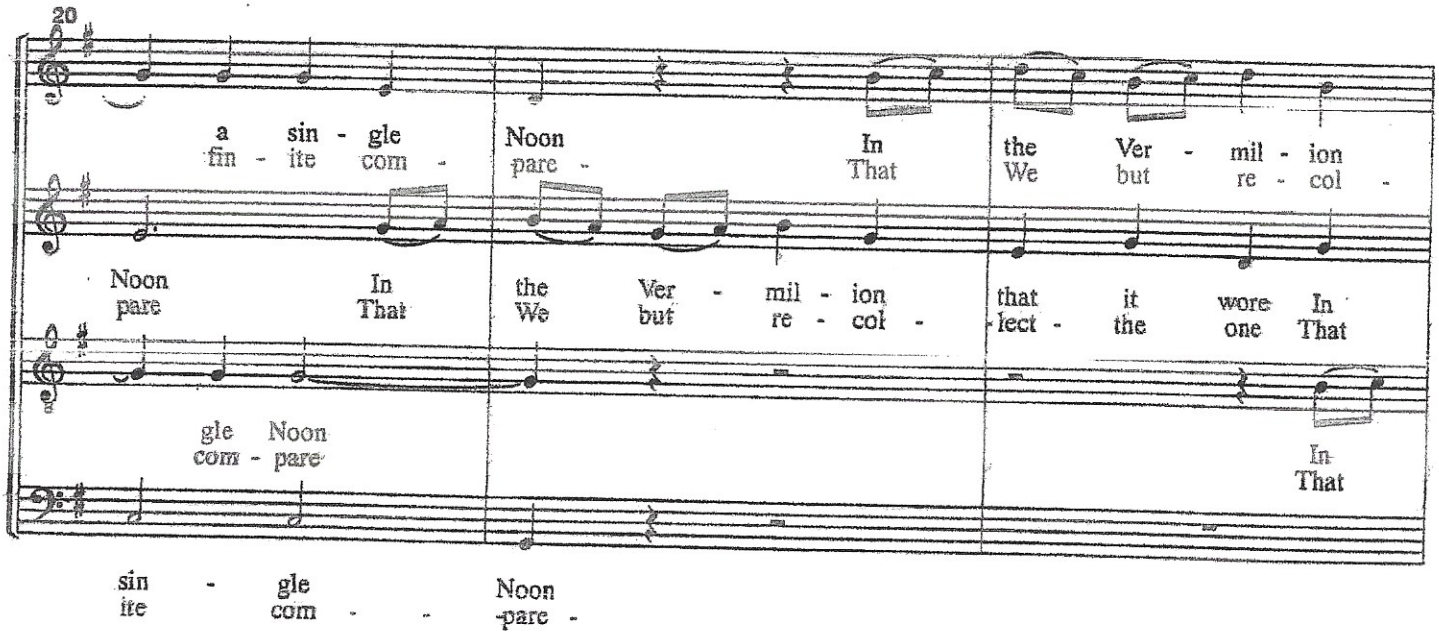
20
a sin - gle Noon In the Ver - mil - ion
fin - ite com - pare - That We but re - col -
Noon In the Ver - mil - ion that it wore In
pare That We but re - col - lect - the one That
gle Noon In
com - pare - That
sin - gle Noon
ite com - - pare -

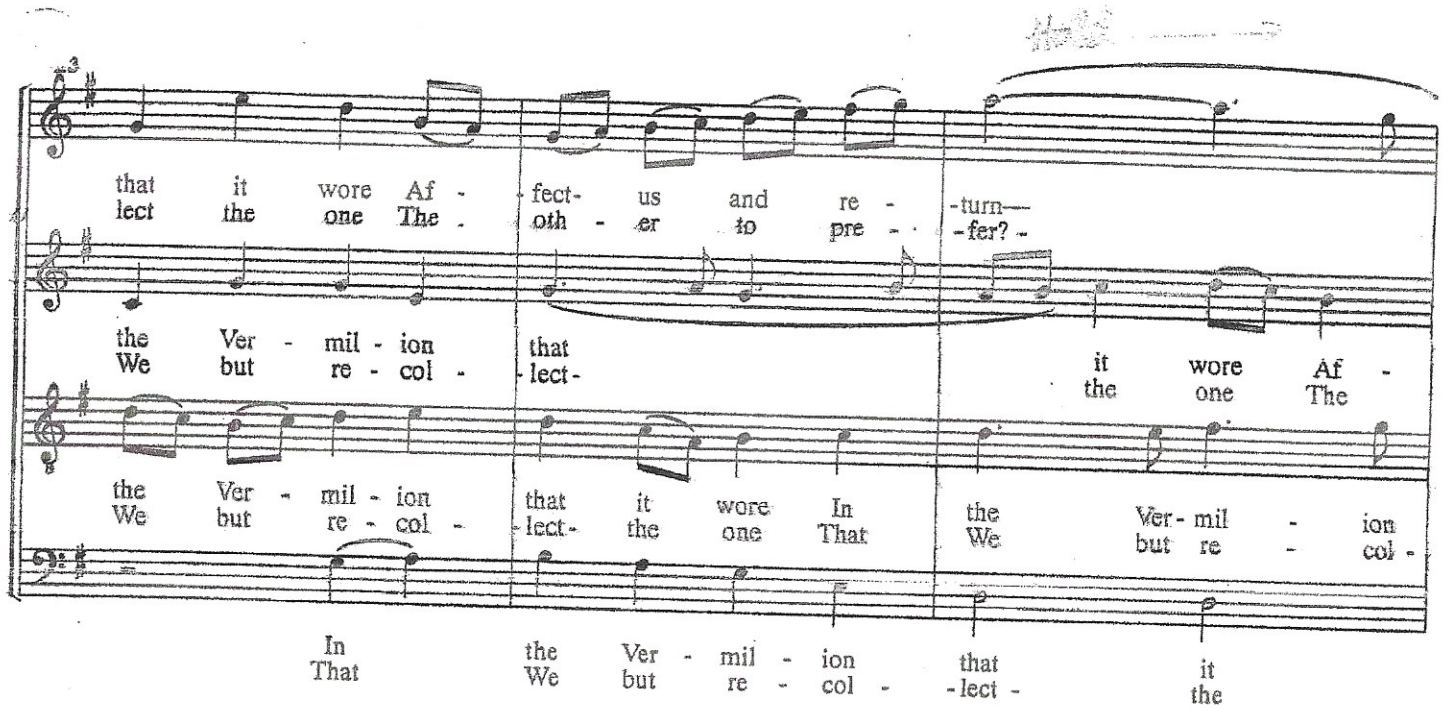
that it wore Af - fect- us and re - turn—
lect the one The - oth - er to pre - fer? -
the Ver - mil - ion
We but re - col -
that
-lect-
it wore Af -
the one The
the Ver - mil - ion
We but re - col -
that it wore In
-lect- the one That
the Ver - mil - ion
We but re - col -
In
That
the Ver - mil - ion that it
We but re - col - -lect - the

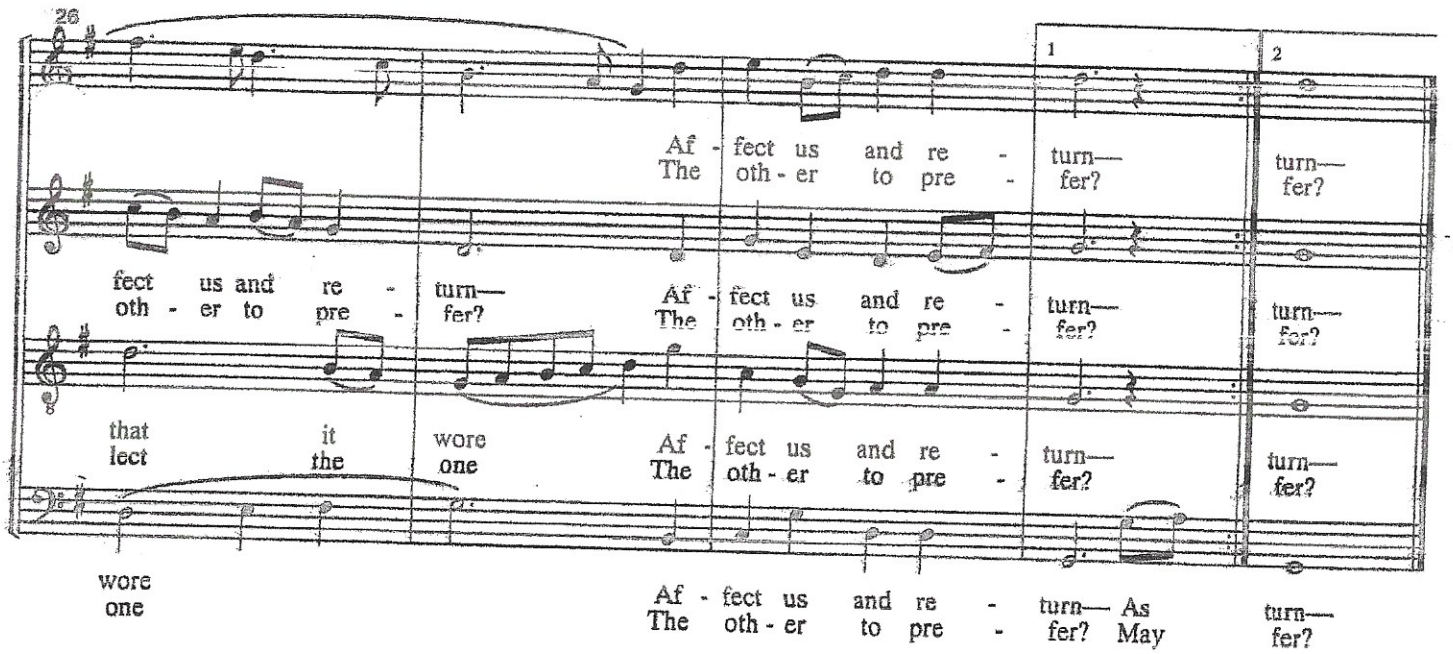
26
1
2
Af - fect us and re - turn— turn—
The oth - er to pre - fer? fer?
fect us and re - turn— Af - fect us and re - turn— turn—
oth - er to pre - fer? The oth - er to pre - fer? fer?
that it wore Af - fect us and re - turn— turn—
lect the one The oth - er to pre - fer? fer?
wore
one
Af - fect us and re - turn— As turn—
The oth - er to pre - fer? May fer?