Tebe poem

Bulgarian orthodox hymn

Dobri Hristov (1875-1941)

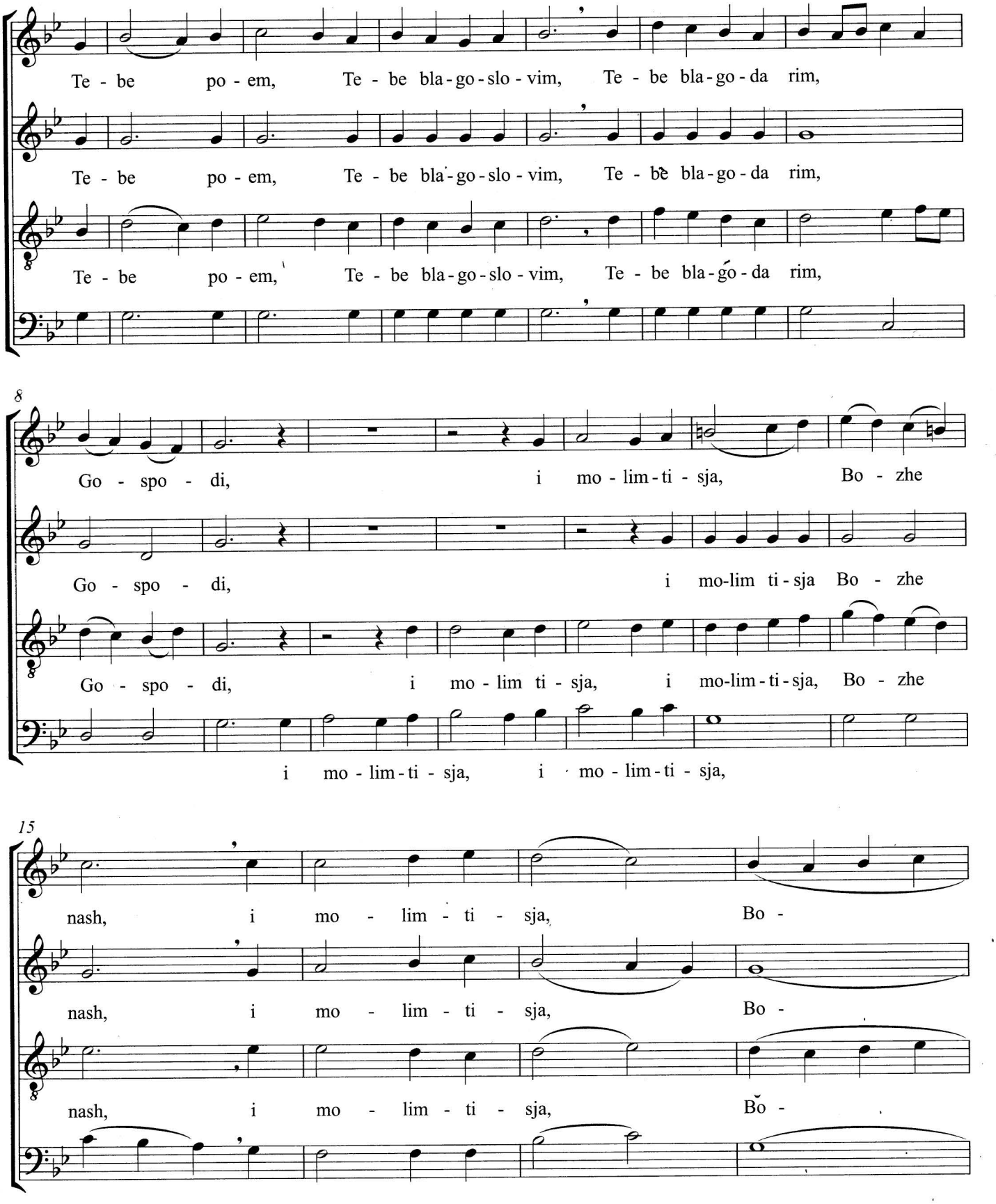

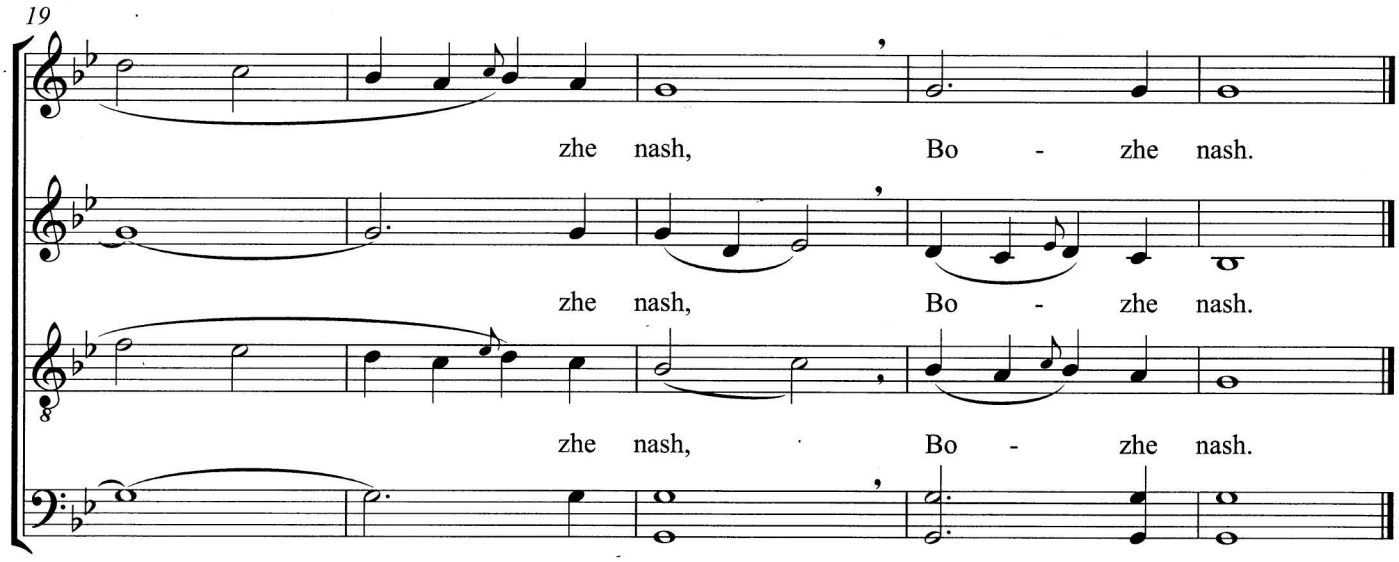

We praise thee, O God, we thank thee, O God, we worship and glorify thy name, we pray to the Lord, the Lord our God.