75 copies bought from ChoirCommunity by phinneysings@gmail.com on October 8, 2022. Order No. 316098.
PLEASE DO NOT MAKE UNAUTHORISED COPIES OF THIS DOCUMENT

Sweet William

Worcestershire Folk Song
arr. Kate Shipway

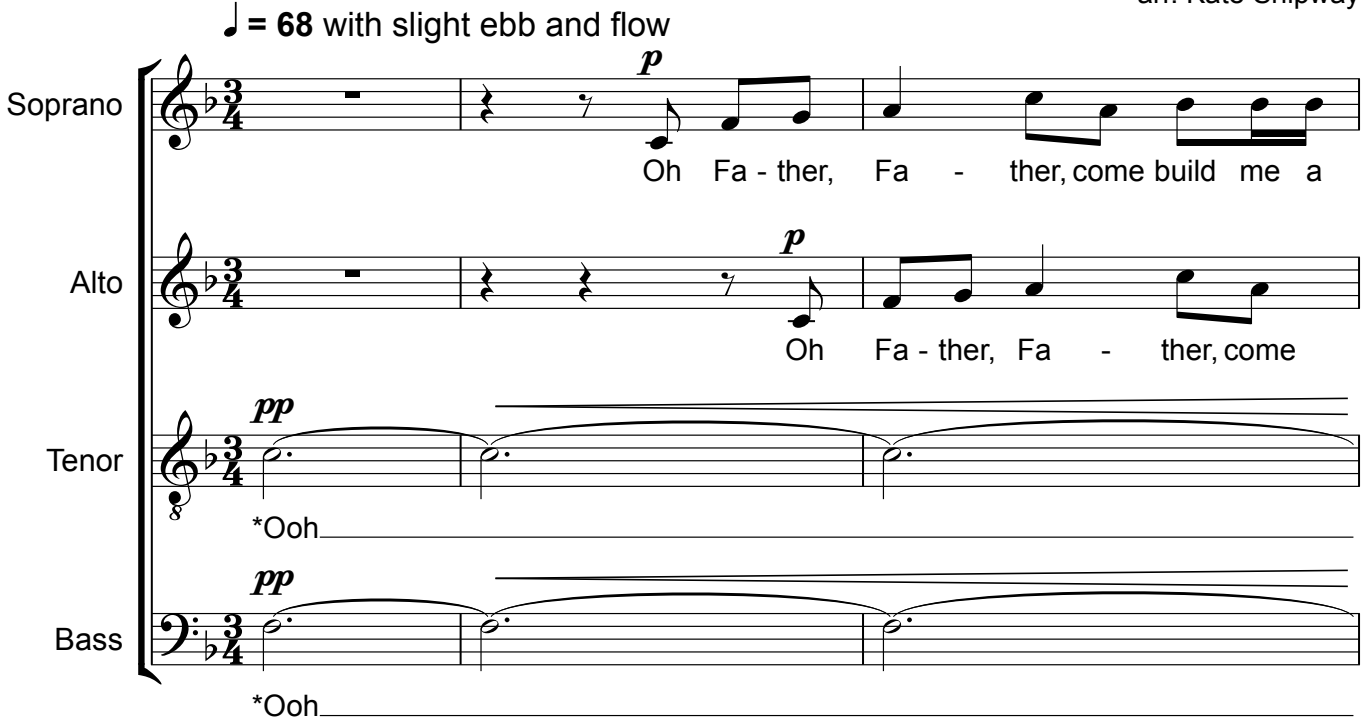

*Tenors and bases stagger breathe until bar 14

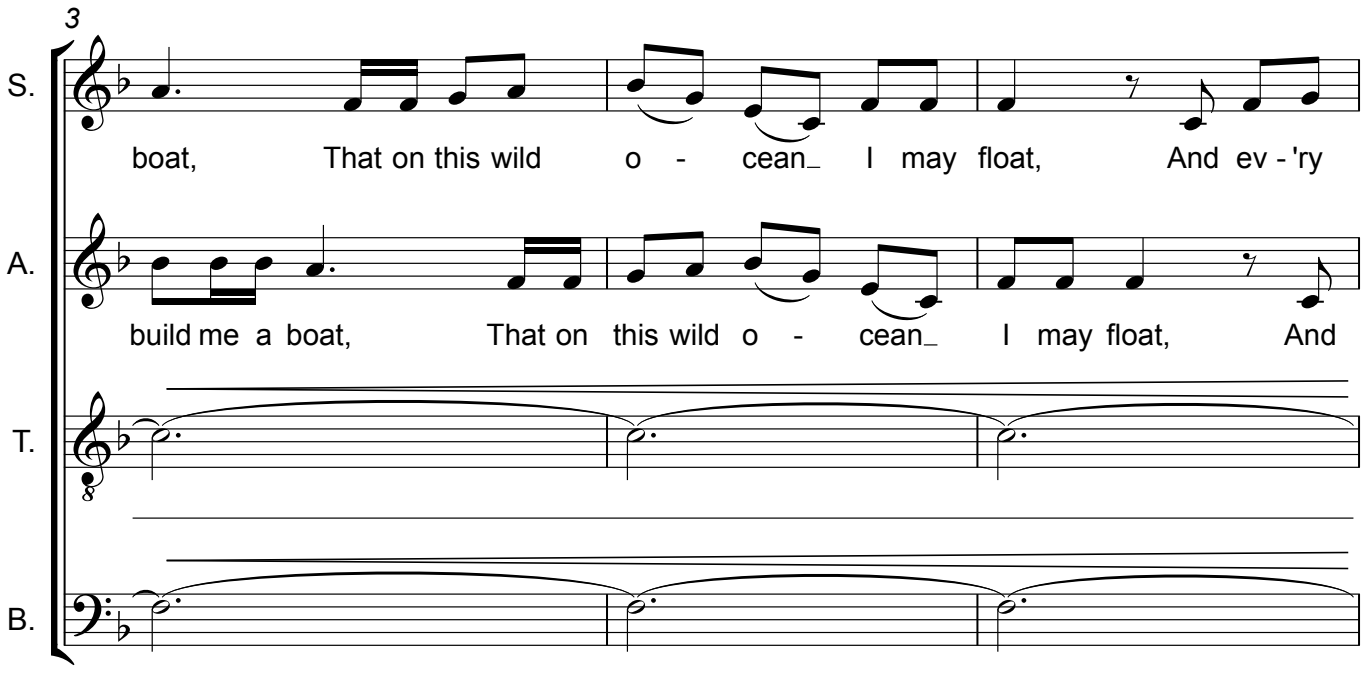

© 2020 Kate Shipway

75 copies bought from ChoirCommunity by phinneysings@gmail.com on October 8, 2022. Order No. 316098.
PLEASE DO NOT MAKE UNAUTHORISED COPIES OF THIS DOCUMENT

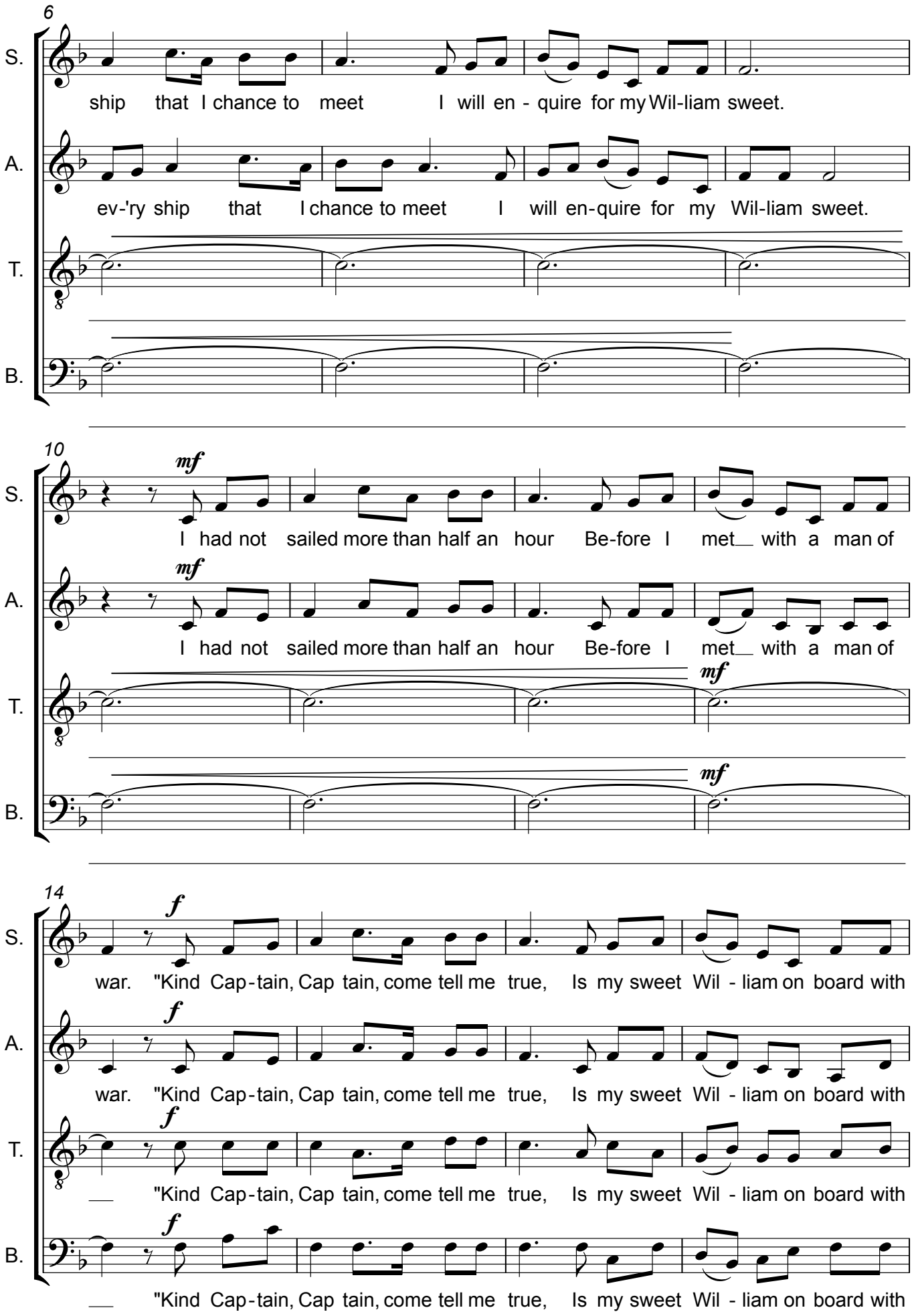

75 copies bought from ChoirCommunity by phinneysings@gmail.com on October 8, 2022. Order No. 316098.
PLEASE DO NOT MAKE UNAUTHORISED COPIES OF THIS DOCUMENT

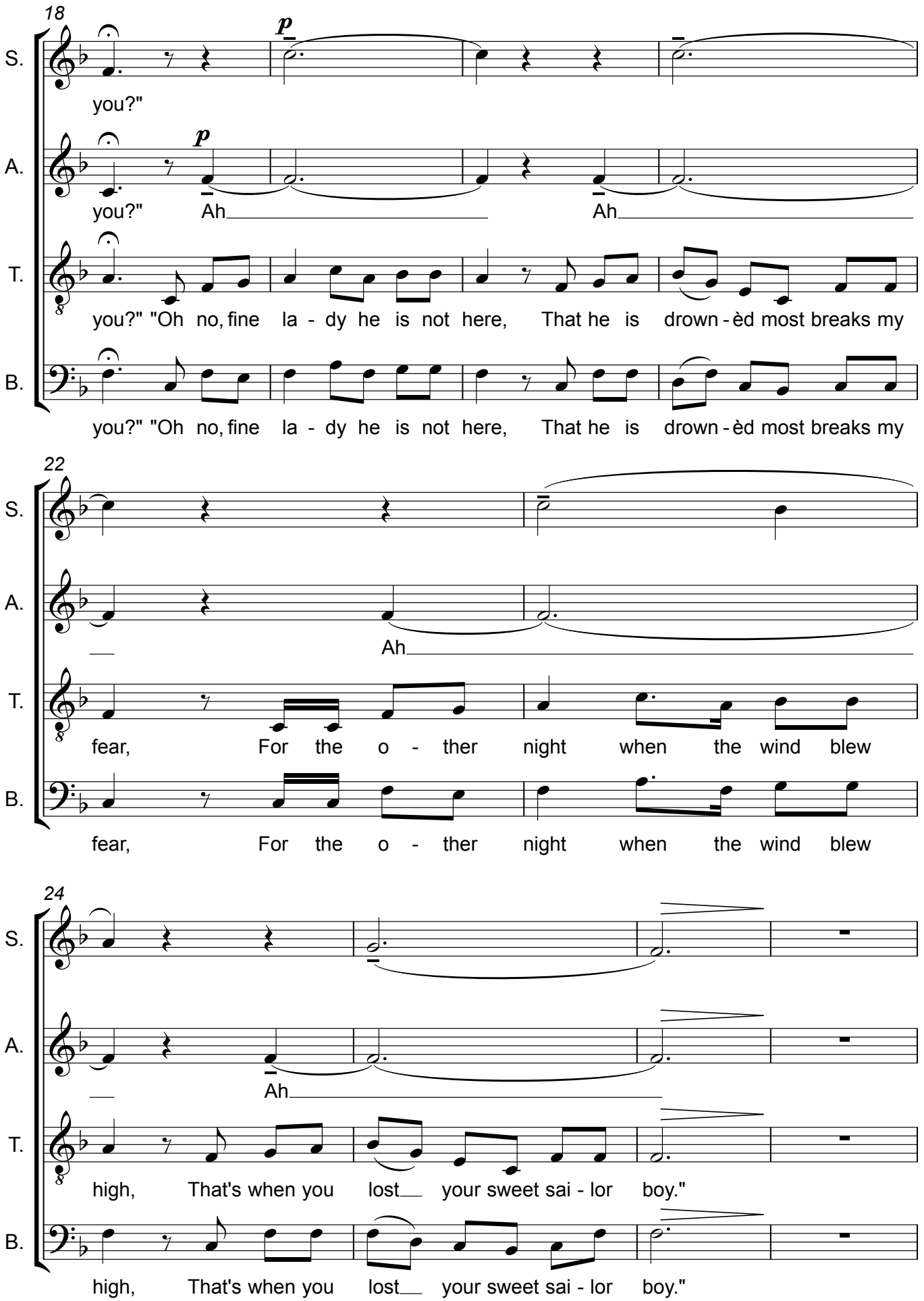

75 copies bought from ChoirCommunity by phinneysings@gmail.com on October 8, 2022. Order No. 316098.
PLEASE DO NOT MAKE UNAUTHORISED COPIES OF THIS DOCUMENT

28 ***Slower, sorrowful***

S. I'll set me down, and I'll write a song, I'll write it

A. I'll set me down, and I'll write a song, I'll write it

T. I'll set me down, and I'll write a song,

B. I'll set me down, and I'll write a song,

32

S. neat, and I'll write it long, And at ev-'ry word I will drop a

A. neat, and I'll write it long, And at ev-'ry word I will drop a

T. I'll write it neat, and I'll write it long, And at ev-'ry

B. I'll write it neat, and I'll write it long, And at ev-'ry word

36

S. tear, And in ev-'ry line I'll set my Wil-lie dear.

A. tear, And in ev-'ry line I'll set my Wil-lie dear.

T. word I will drop a tear, And in ev-'ry line I'll set my

B. I will drop a tear, And in ev-'ry line I'll set my Wil-lie dear.

75 copies bought from ChoirCommunity by phinneysings@gmail.com on October 8, 2022. Order No. 316098.
PLEASE DO NOT MAKE UNAUTHORISED COPIES OF THIS DOCUMENT

