B♭-doh – C

Teach by Rote

-traditional Spiritual

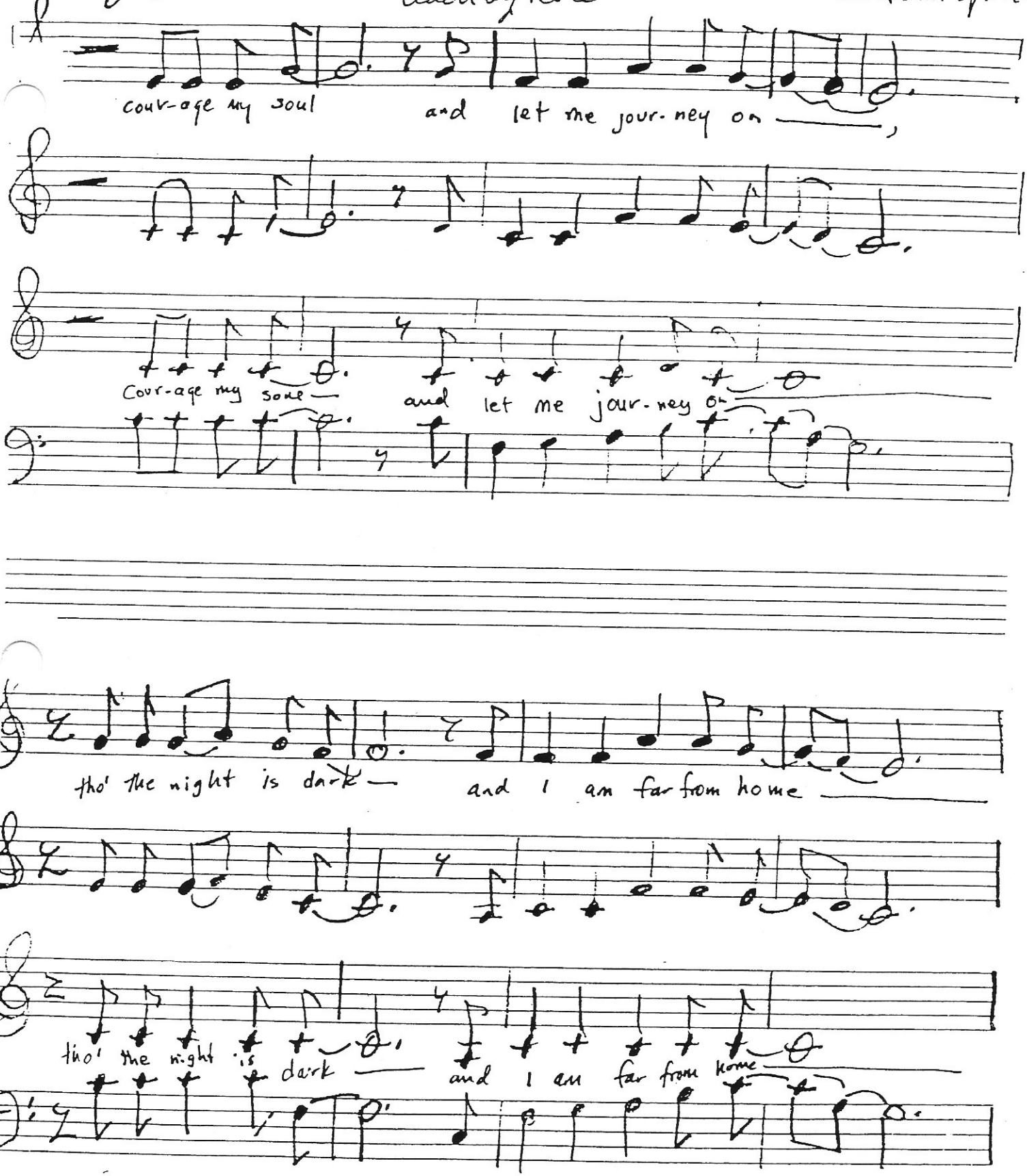

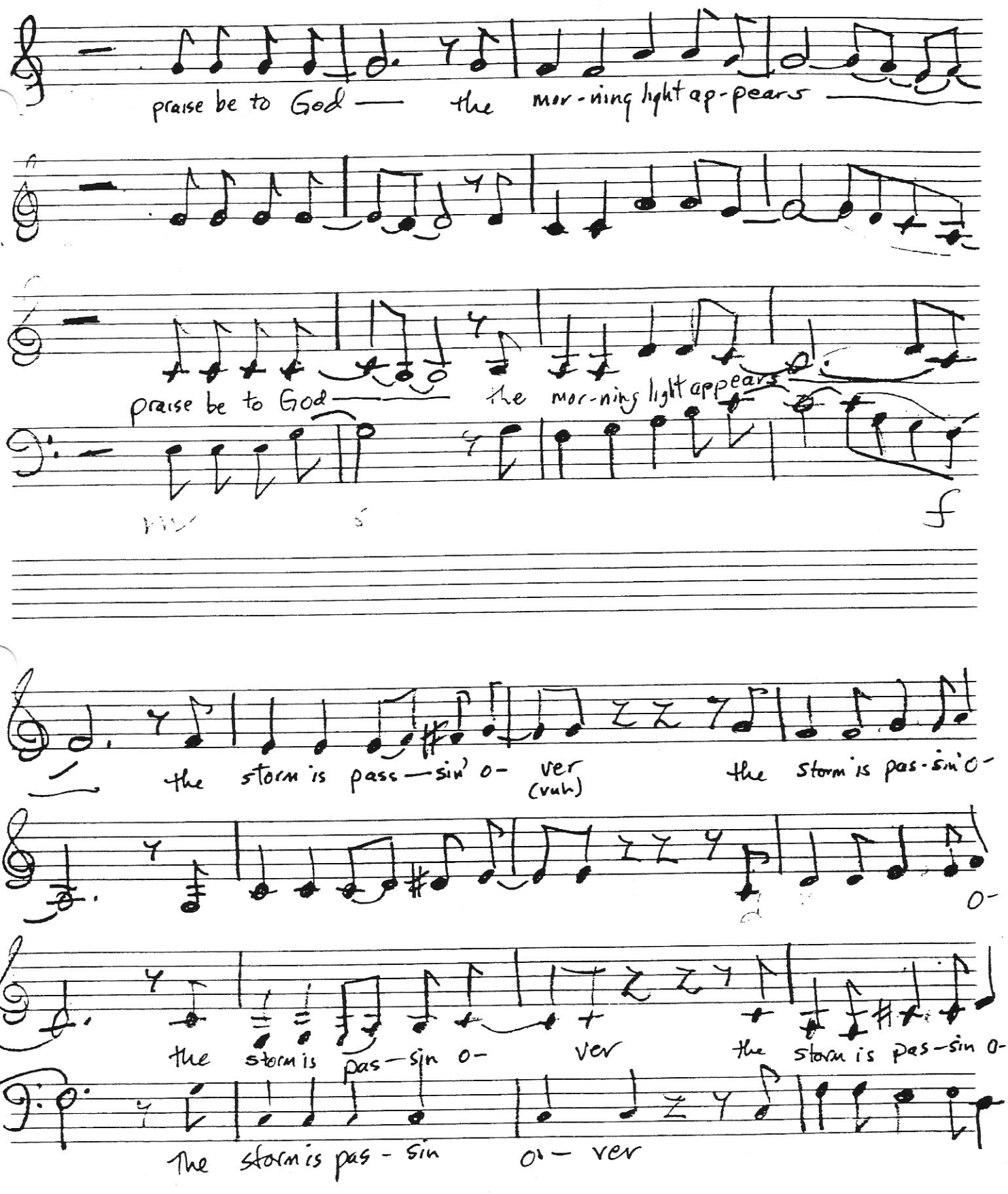
praise be to God — the mor-ning light ap-pears
praise be to God — the mor-ning light appears
f
the storm is pass — sin' o- ver (vuh) the storm is pas-sin' o-
o-
the storm is pas — sin o- ver the storm is pas-sin o-
the storm is pas - sin o- ver

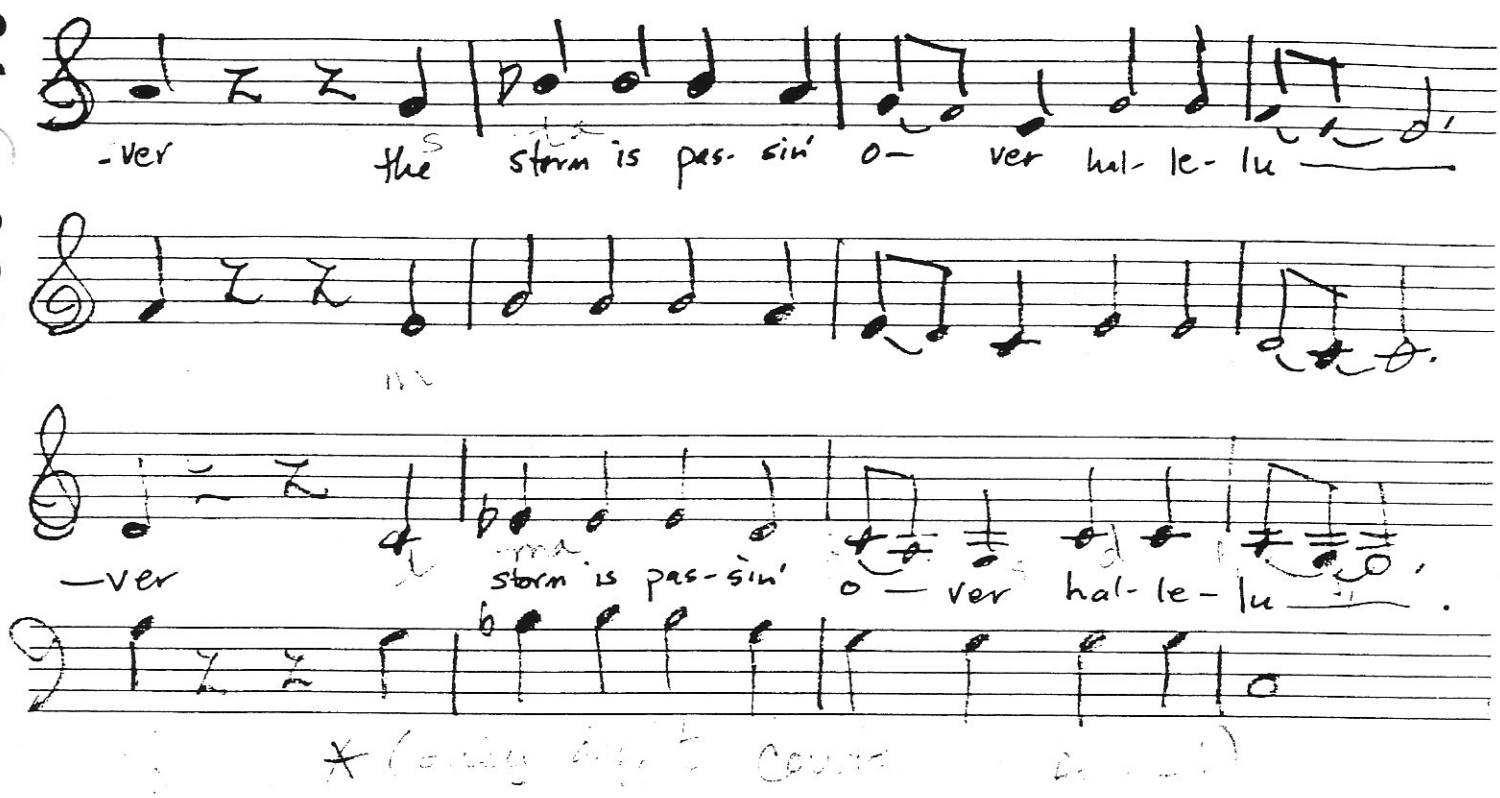

Thunder Rolling and billows shake
the ground...
See the lightning flashing, and dark
clouds all around
Jesus walked the seas
And calmed the angry waves