Planino Pirin

Pirin Mountains, Bulgaria
arranged by Mary Cay Brass

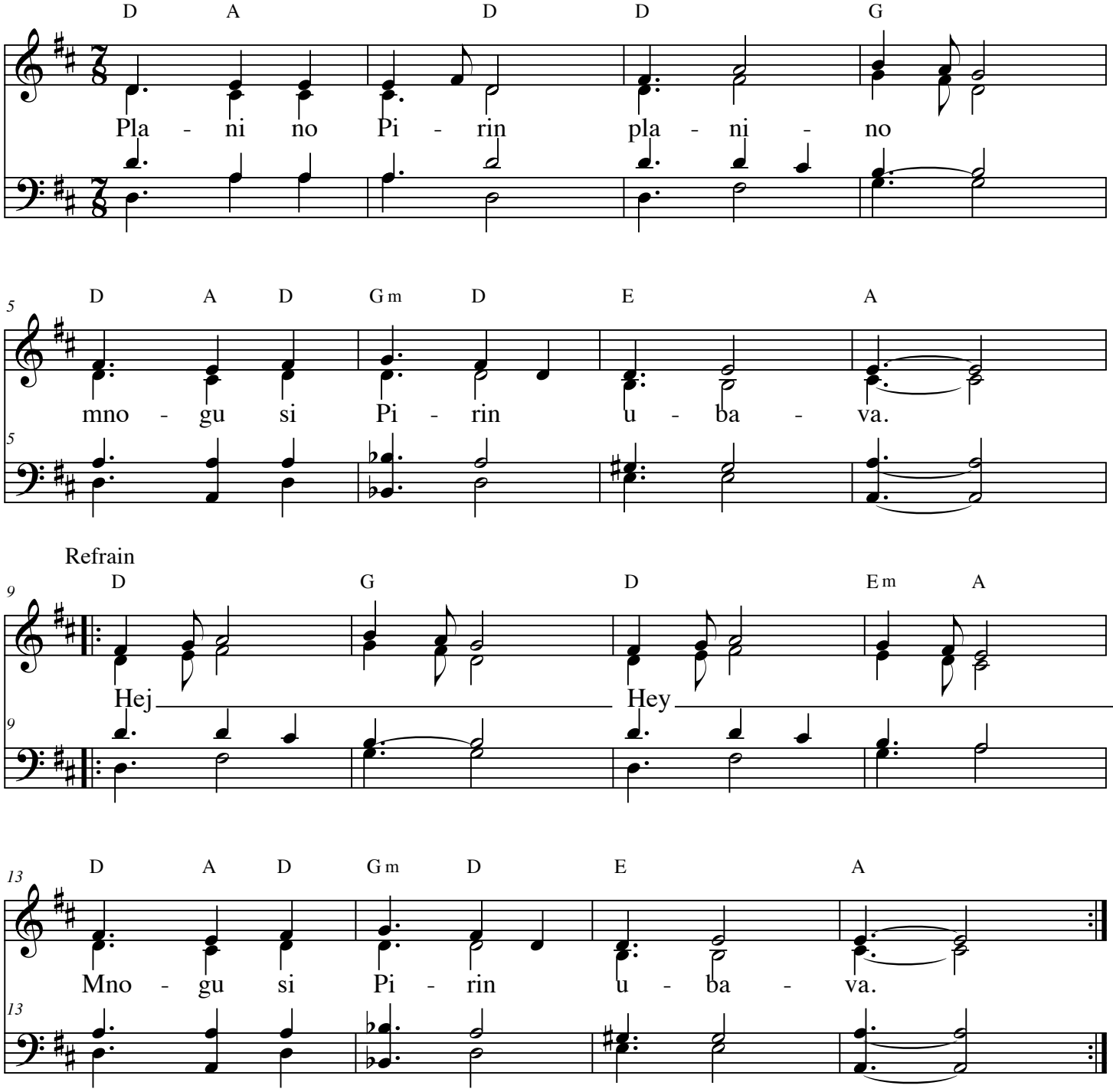

2. Zime si polna snegovi, Lete si polna junaci
Hej, hej, mnogu si Pirin ubava

3. Do seka voda vojvoda, na seka granka berdanka
Hej, hej, mnogu si Pirin ubava.

O Pirin Mountain, how beautiful you are! In winter, full of snow, in summer our heros, near every water, a leader with a rifle.