# OPSA!

Serbia

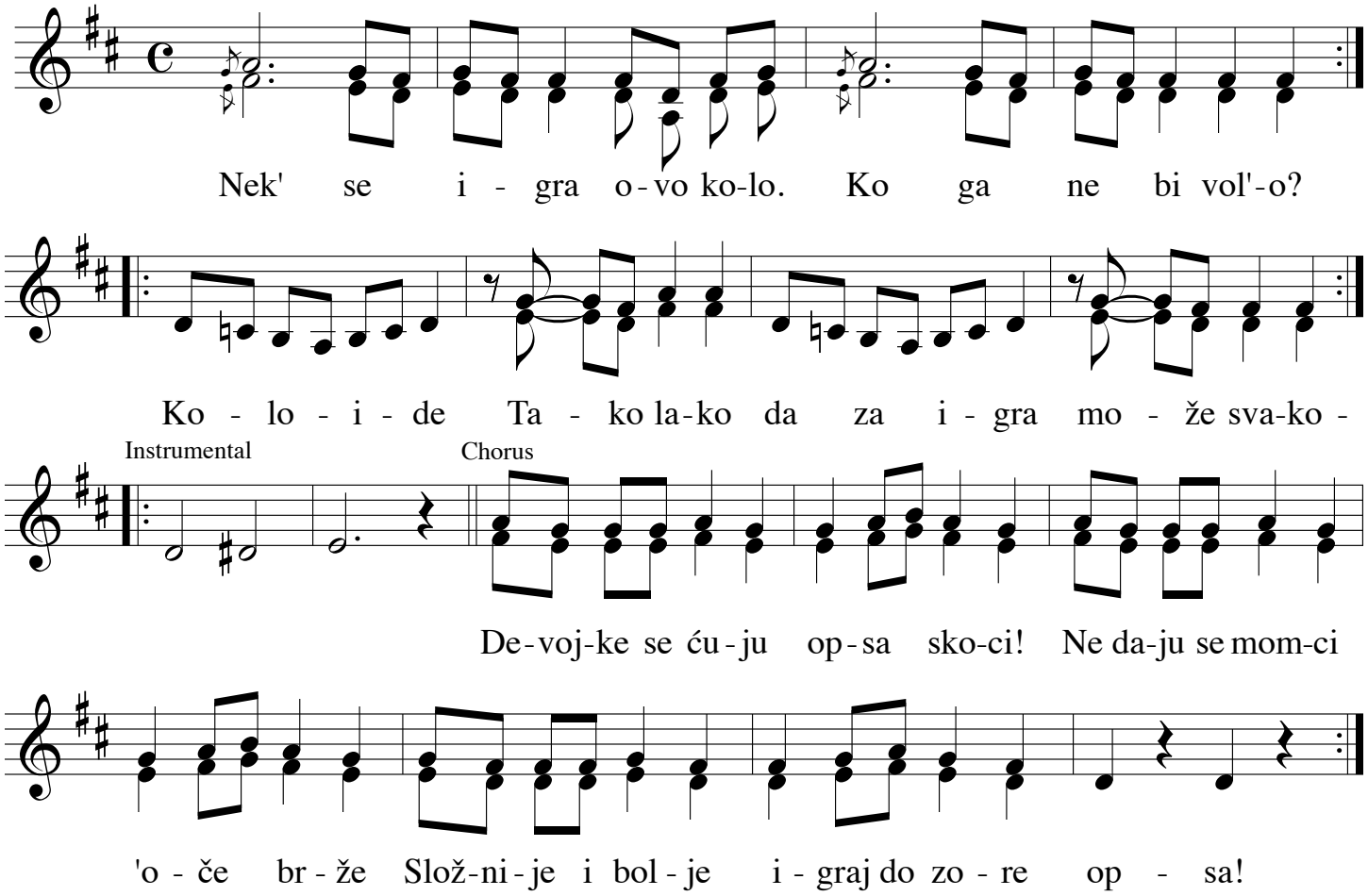


2. Nek' se igra ovo kolo. Ko ga ne bi vol'o?
   Momci, cure, svi u kolo. Nek' se vije naokolo.

3. Nek' se igra ovo kolo. Ko ga ne be vol'o?
   Zurle ječe, bubanj bije, vesele se meraklije.

*Let's dance the kolo, everyone loves it. It moves so freely and easily, everyone can do it. You can hear the girls shouting, "Opsa!" The boys won't be outdone, they want to dance faster, more together, and better, until dawn. Boys, girls, everyone dance the kolo, wind it around. The instruments are playing and everyone is happy.*