Life's Purpose

H.W. Longfellow

Ron Kelly

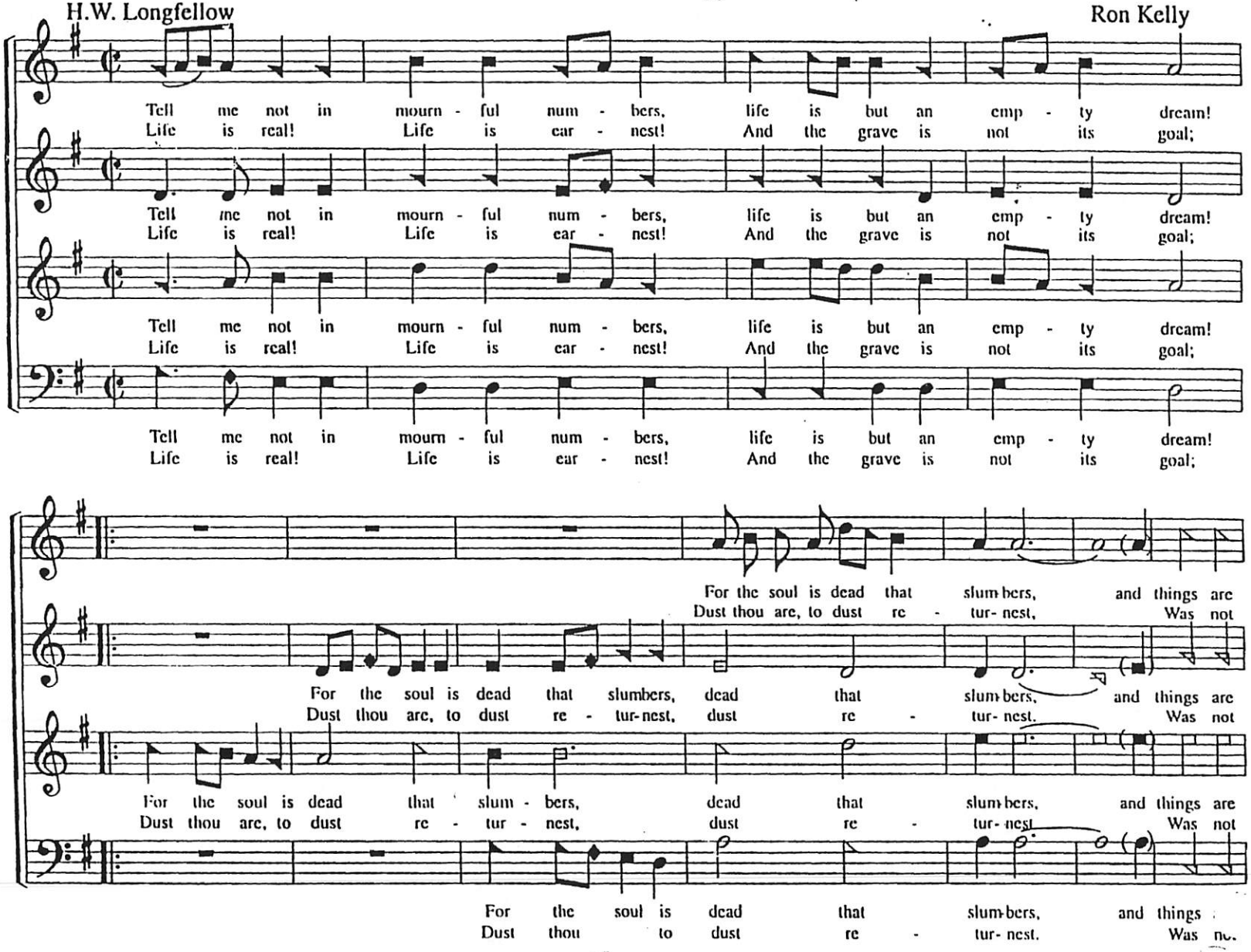

Life's Purpose - concluded

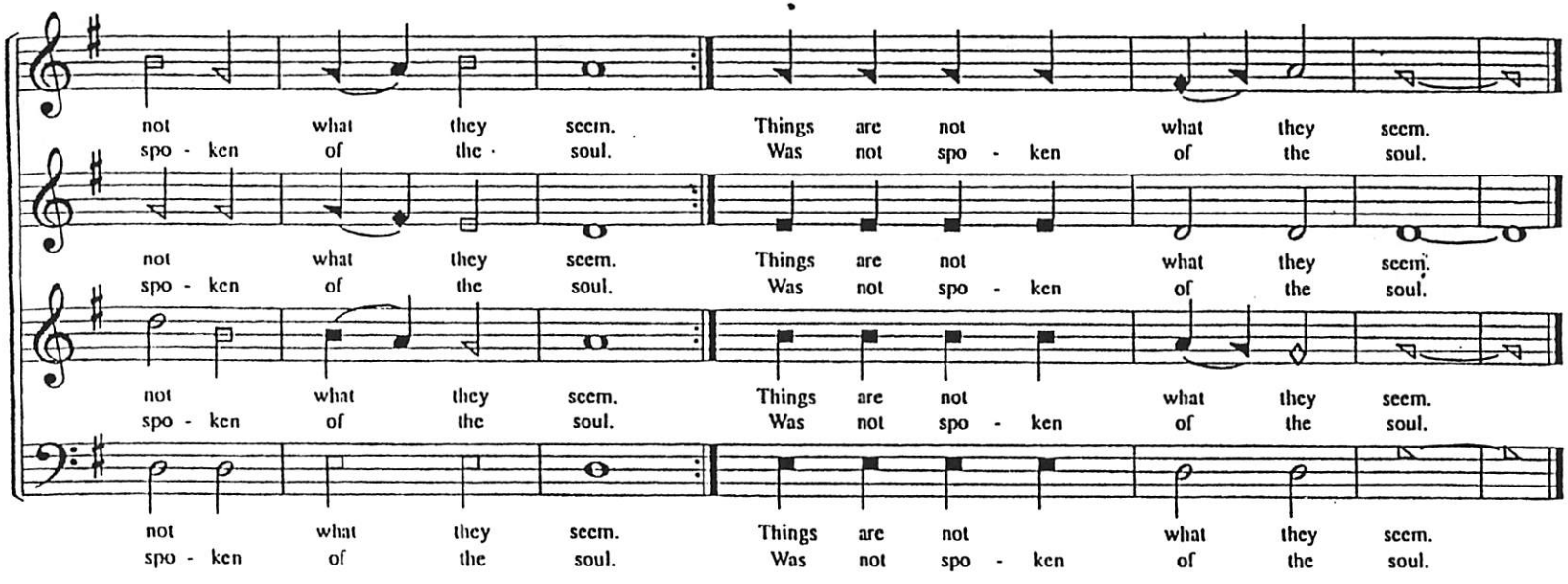

3. Not enjoyment, and not sorrow,
Is our destined end or way;
But to act , that each tomorrow
Find us farther than today.



5. Let us then be up and doing,
With a heart for any fate;
Still achieving, still pursuing,
Learn to labor and to wait.

4. Lives of great men all remind us
We can make our lives sublime,
And departing leave behind us,
Footprints on the sands of time.