Let the Life I've Lived

American spiritual from Joe Carter
arr. Andy Davis
in Amidon's Online Choral Store

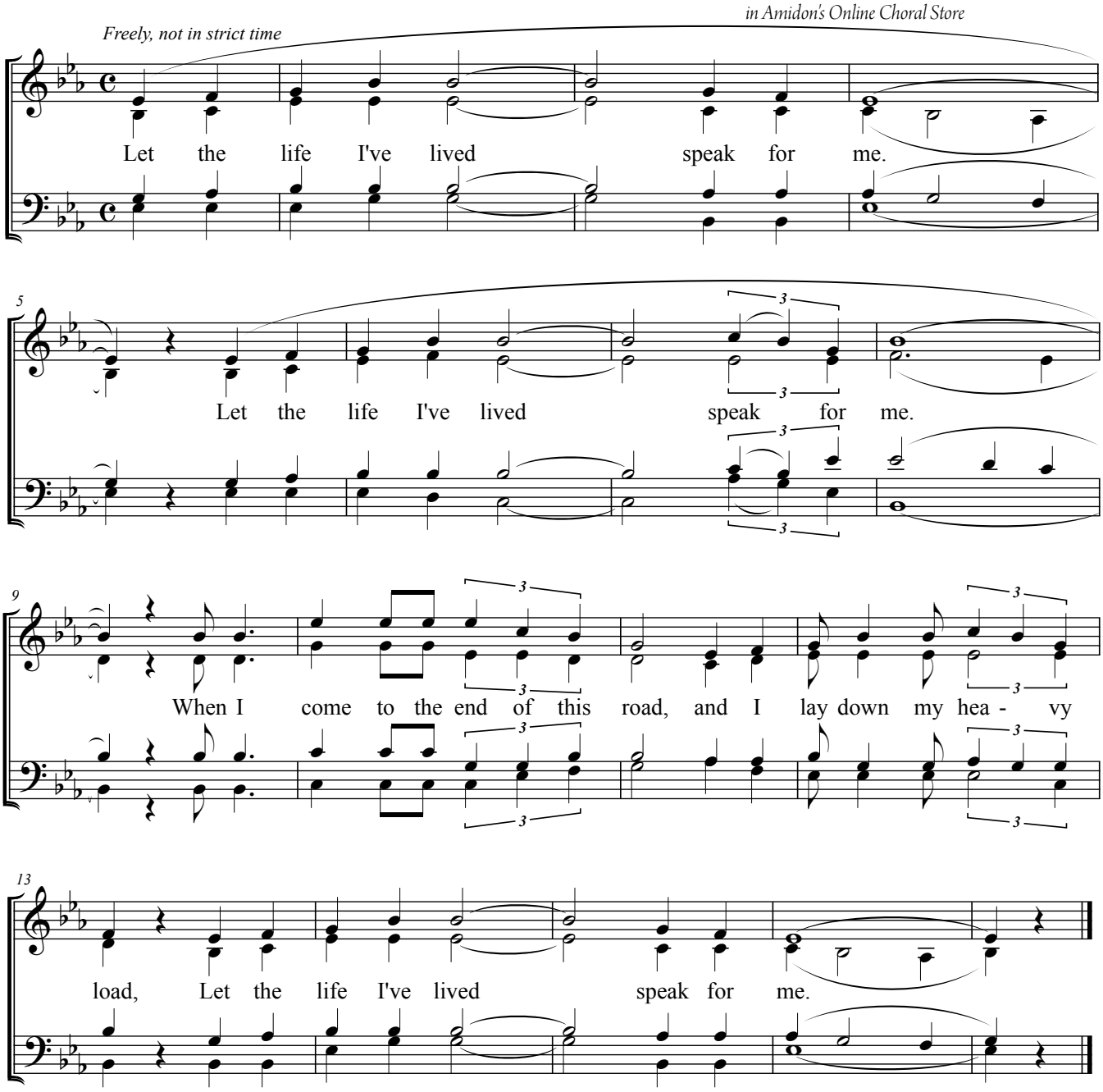

Let the friends I've made speak for me,
Let the friends I've made speak for me.
When I come to the end of this road,
And I lay down my heavy load,
Let the friends I've made speak for me.

Let the work I've done . . .

Let the love I've shared . . .

arr. © 2011 Andy Davis
andy@dancingmasters.com