Jingle Bells

2017

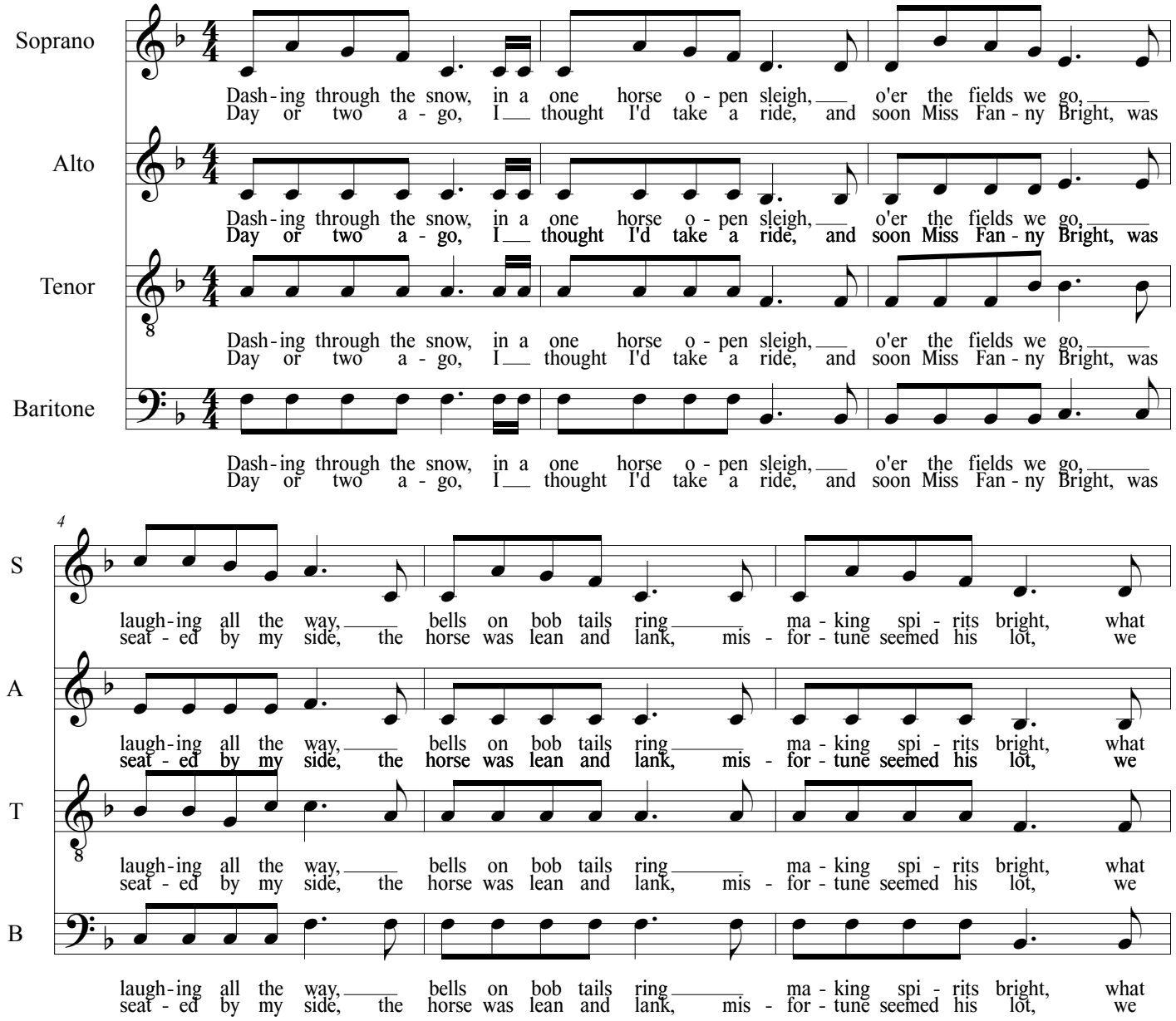

3.
Now the ground is white, go it while you're young
Take the girls tonight and sing this sleighing song.
Just get a bobtail nag, two forty for her speed
Then hitch her to an open sleigh and crack, you'll take the lead

©

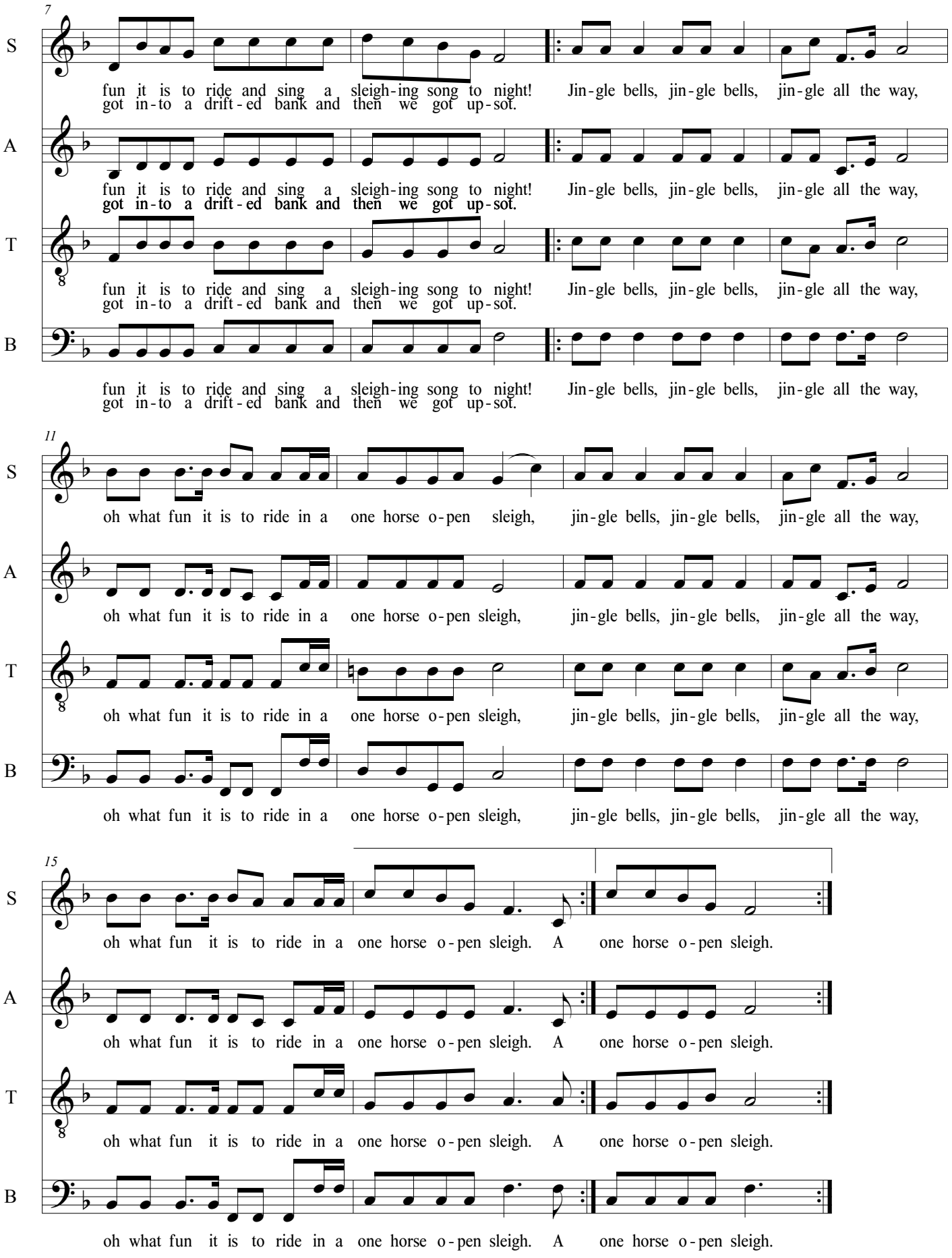
7
S
A
T
B
fun it is to ride and sing a sleigh-ing song to night! Jin-gle bells, jin-gle bells, jin-gle all the way,
got in-to a drift-ed bank and then we got up-sot.
11
oh what fun it is to ride in a one horse o-pen sleigh, jin-gle bells, jin-gle bells, jin-gle all the way,
15
oh what fun it is to ride in a one horse o-pen sleigh. A one horse o-pen sleigh.