* m. 2, 6, 14 ♩.♪ becomes ♩♩

I'll Fly Away

sing in (A♭)

Words and Music by
Albert E. Brumley

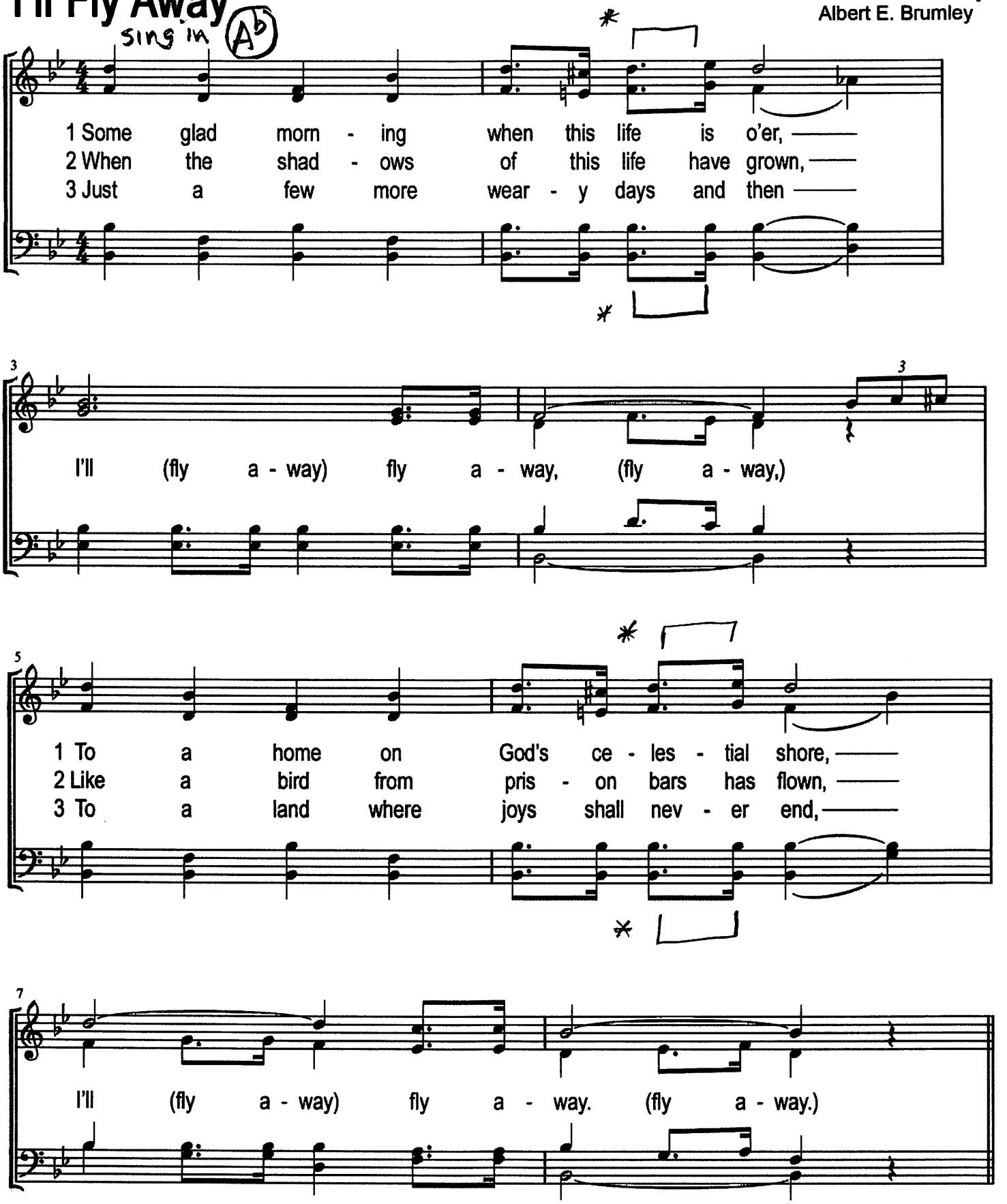

musicnotes
Authorized for use by: *Margaret S McClellan*

© Copyright 1932 in "Wonderful Message" by Hartford Music Co.
Renewed 1960 by Albert E. Brumley & Sons/SESAC (admin. by ICG).
All Rights Reserved. Used by permission.

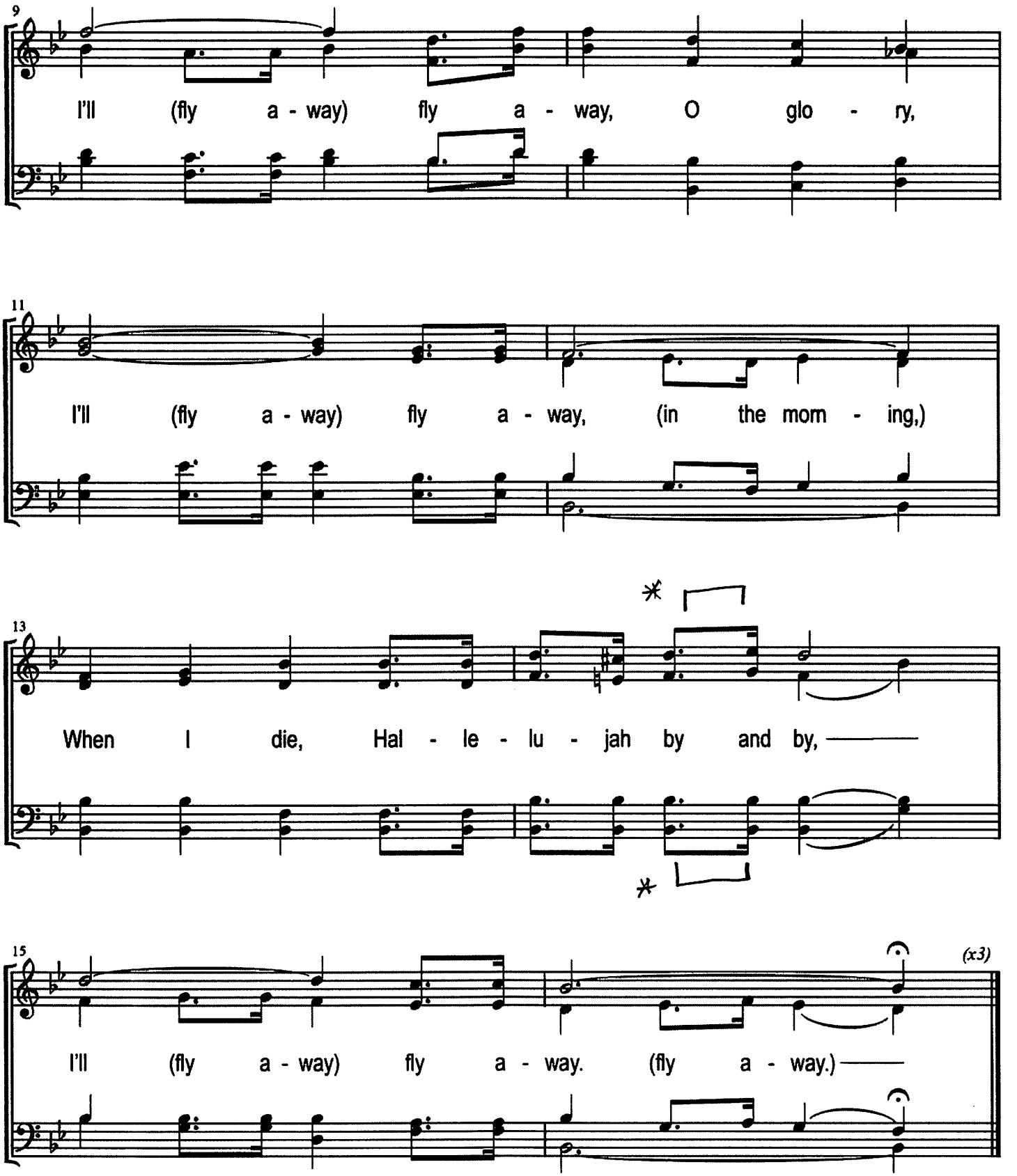

musicnotes
Authorized for use by: *Margaret S McClellan*