I'll Fly Away

Words and Music by
Albert E. Brumley

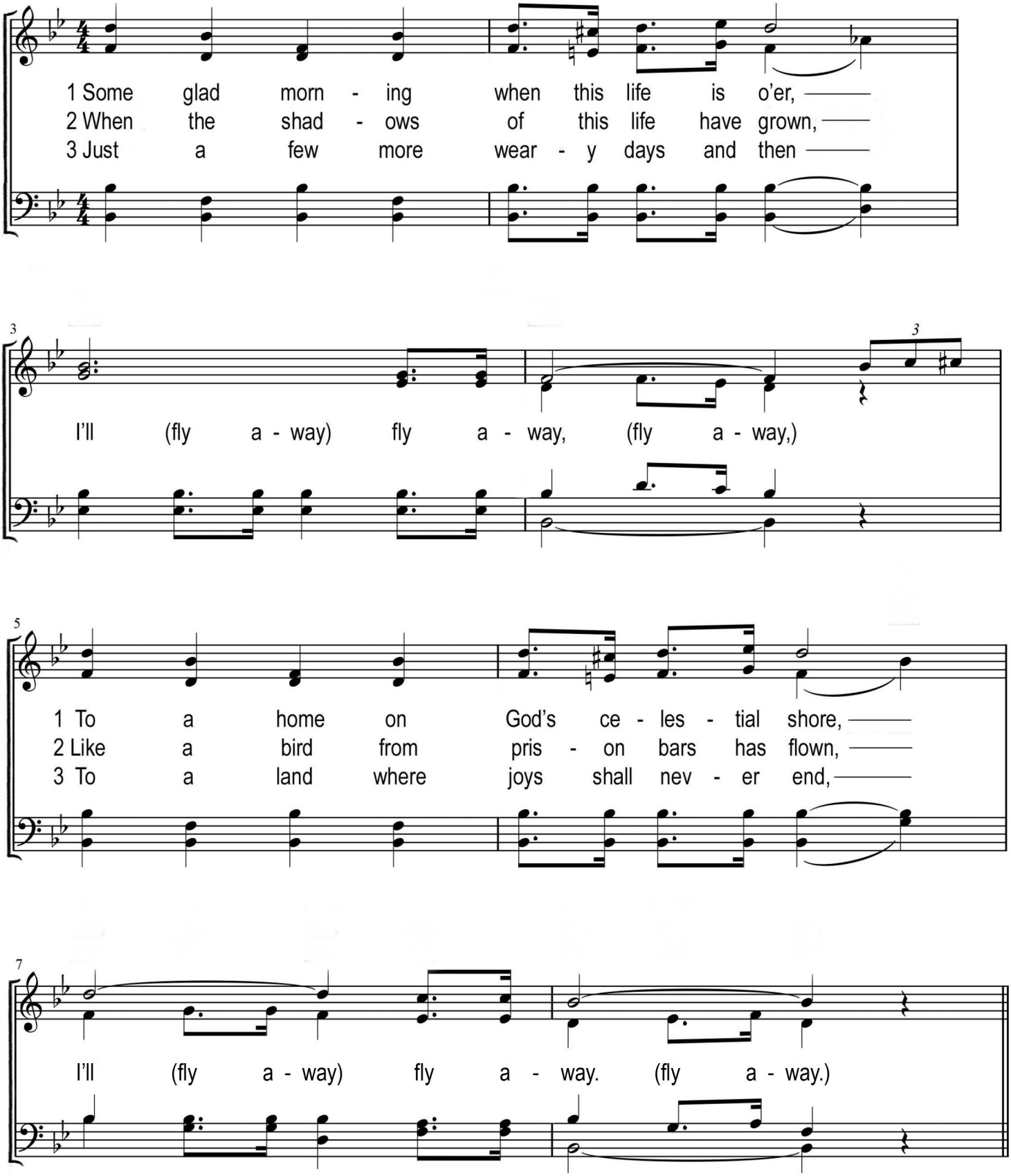

musicnotes
Authorized for use by: ***Margaret S McClellan***

© Copyright 1932 in "Wonderful Message" by Hartford Music Co.
Renewed 1960 by Albert E. Brumley & Sons/SESAC (admin. by ICG).
All Rights Reserved. Used by permission.

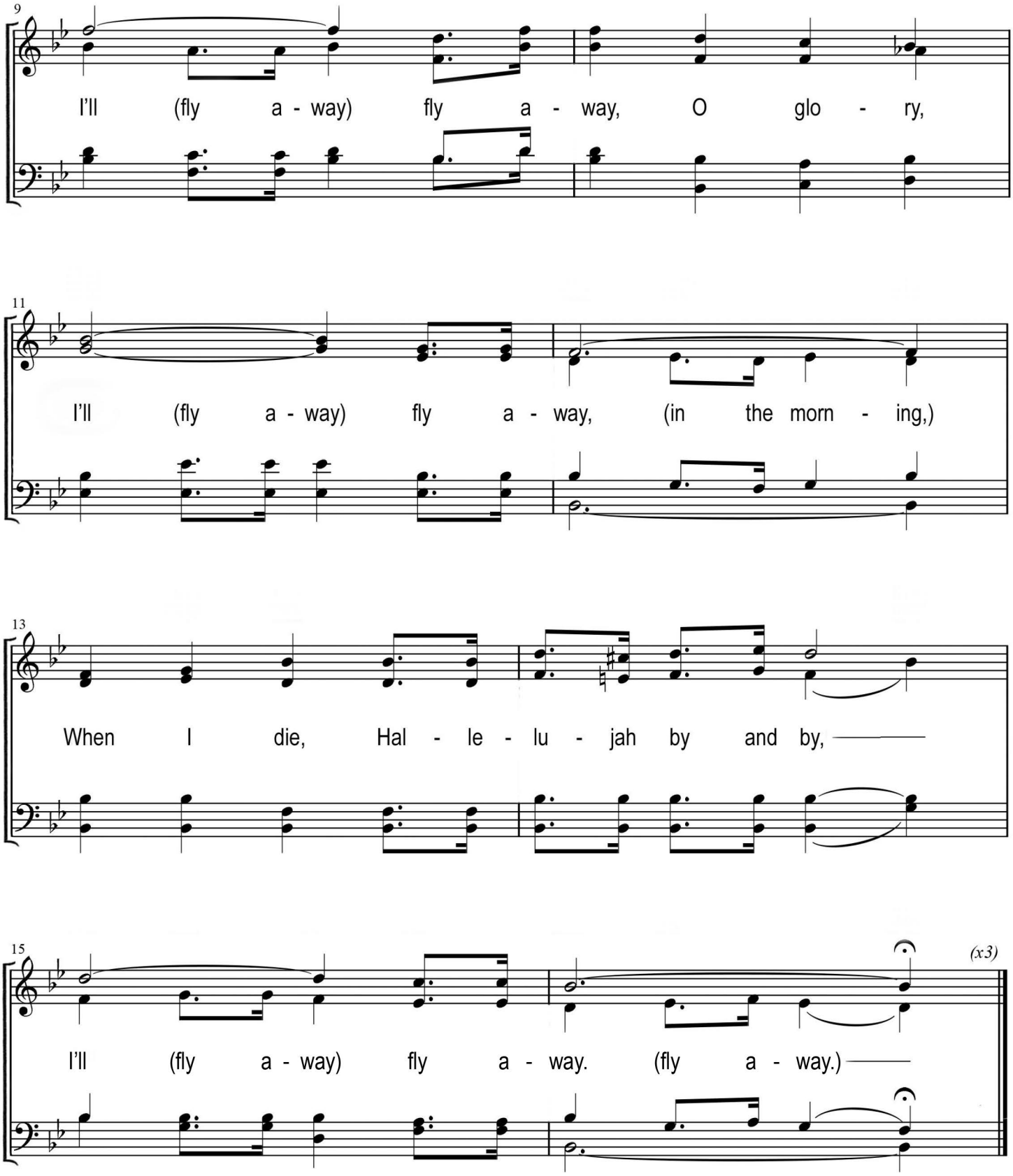

musicnotes
Authorized for use by: ***Margaret S McClellan***