22 If I had a hammer

Words and music: Pete Seeger and Lee Hays
arr. Gitika Partington and Peter Hunt

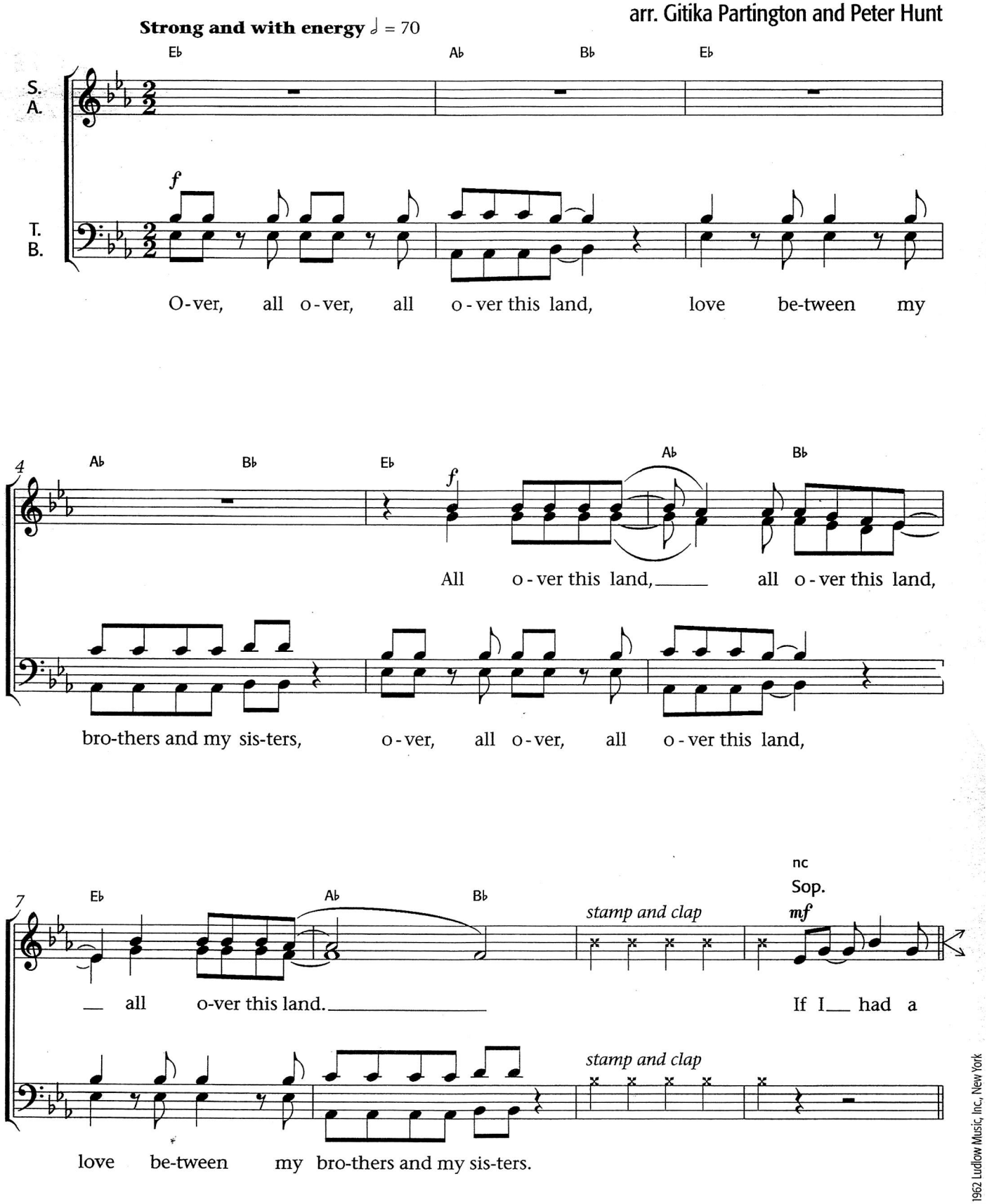

© 1962 Ludlow Music, Inc., New York

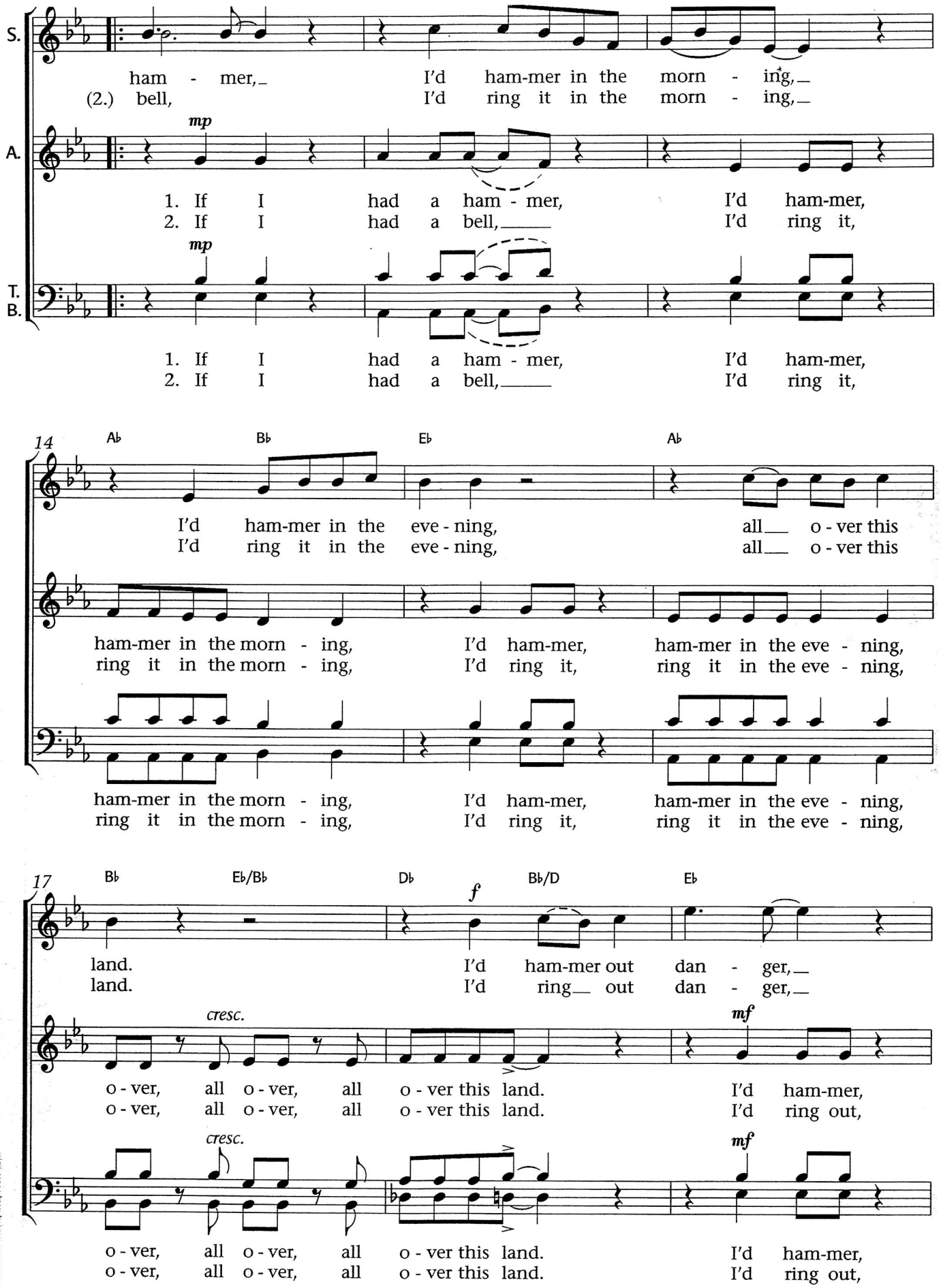

© 1958, 1962 Ludlow Music, Inc., New York

This page may be photocopied

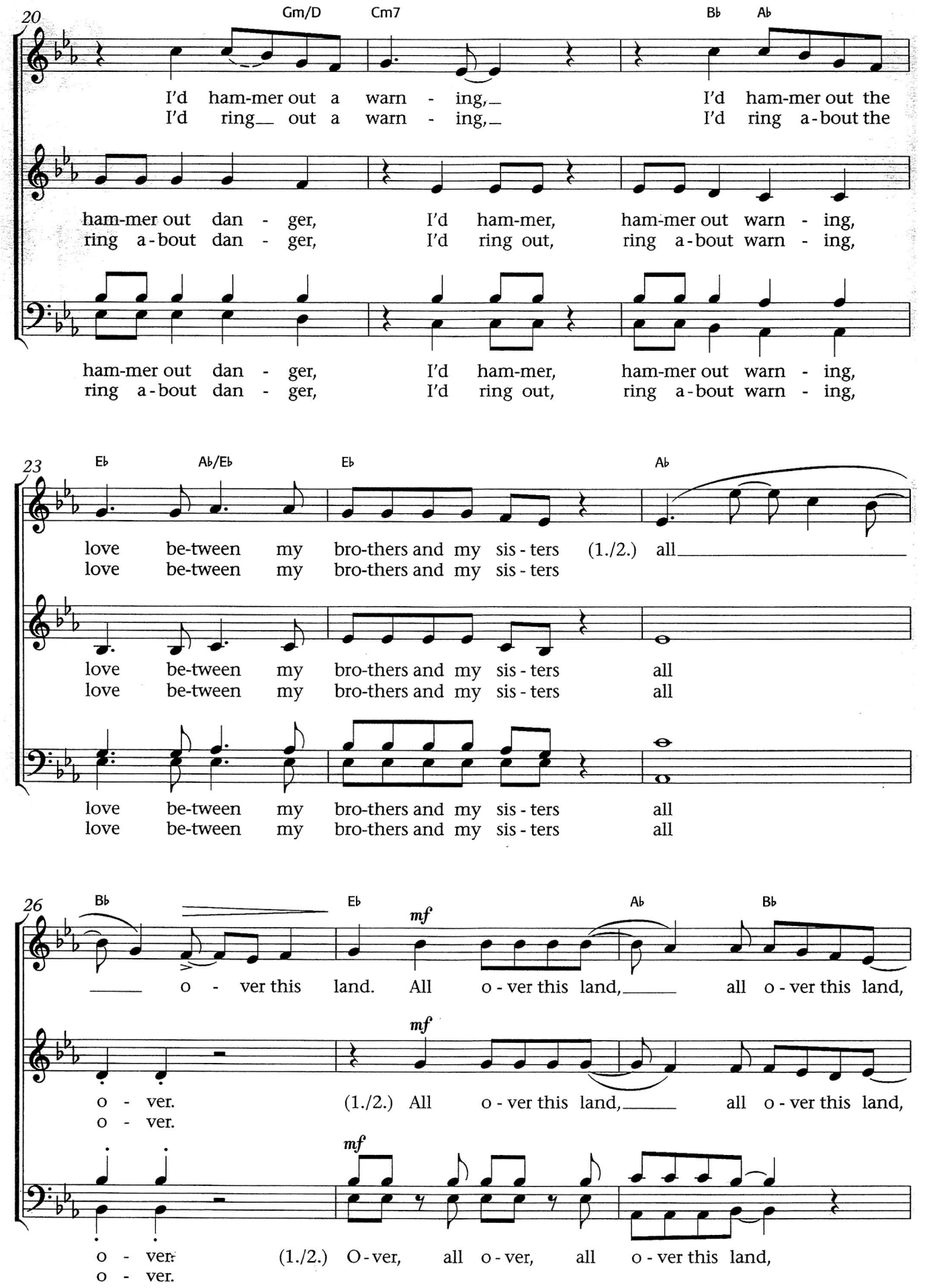

58. 1962 Ludlow Music, Inc., New York

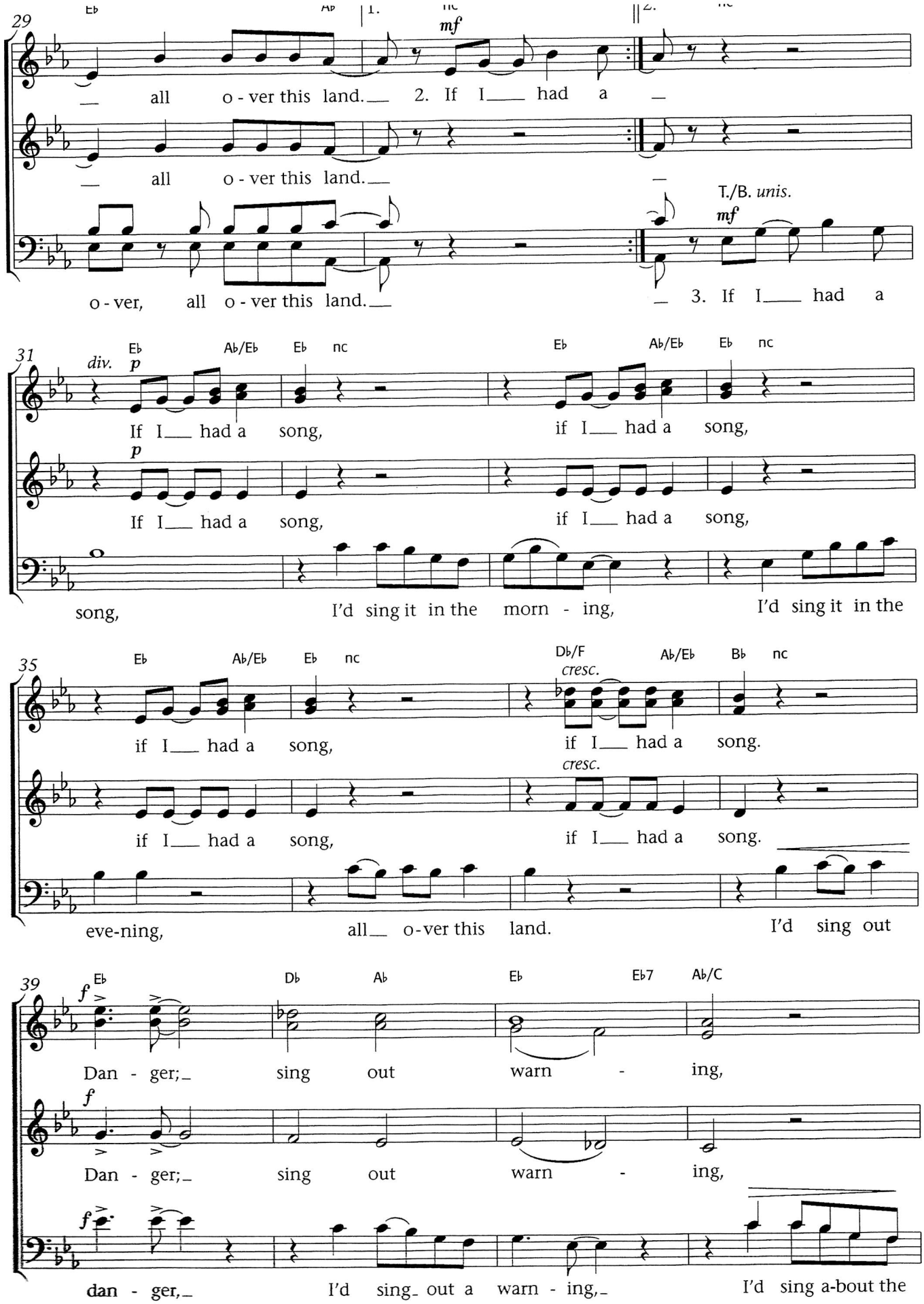

© 1950, 1962 Ludlow Music, Inc., New York

This page may be photocopied

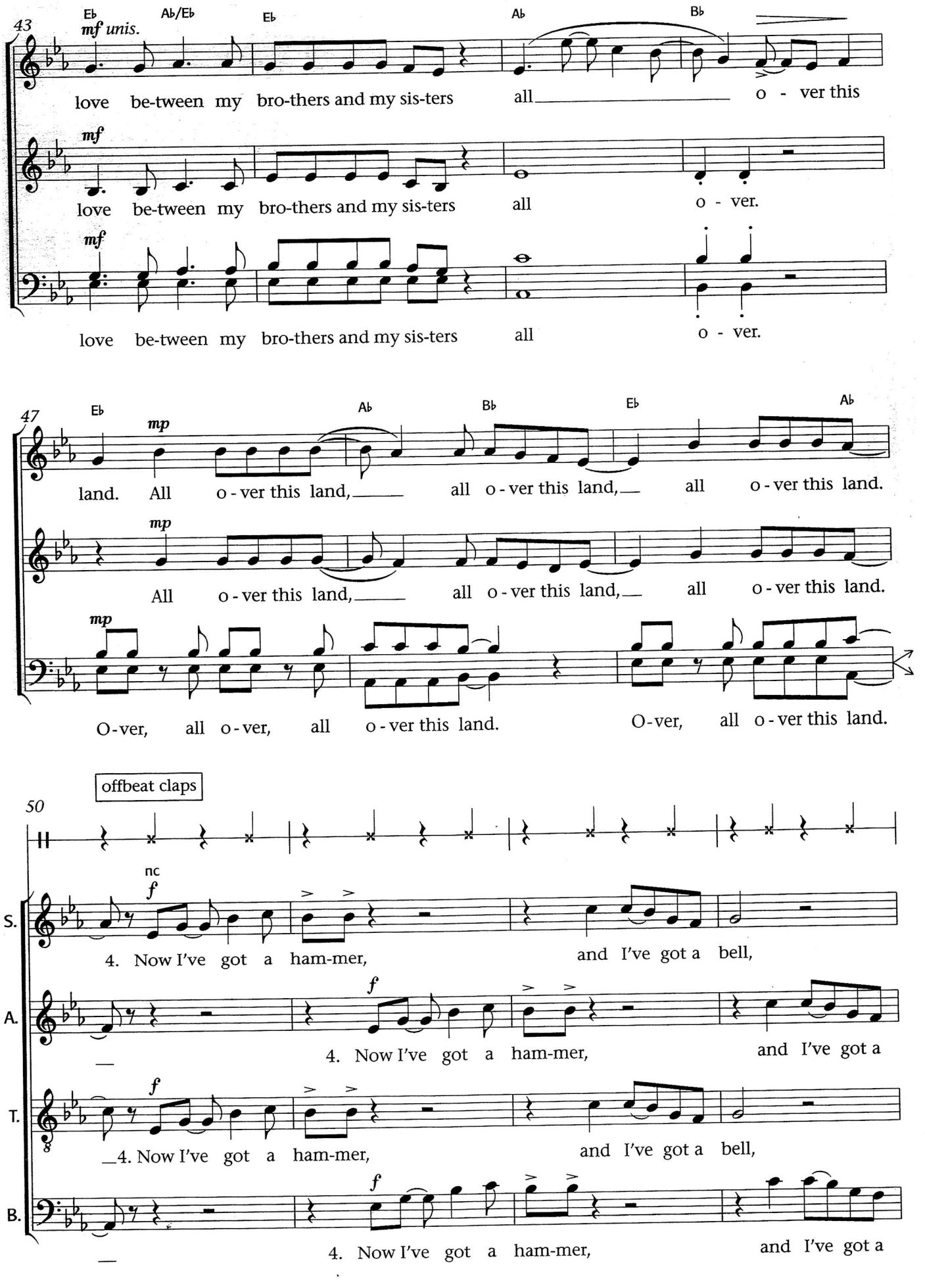

158, 1962 Ludlow Music, Inc., New York

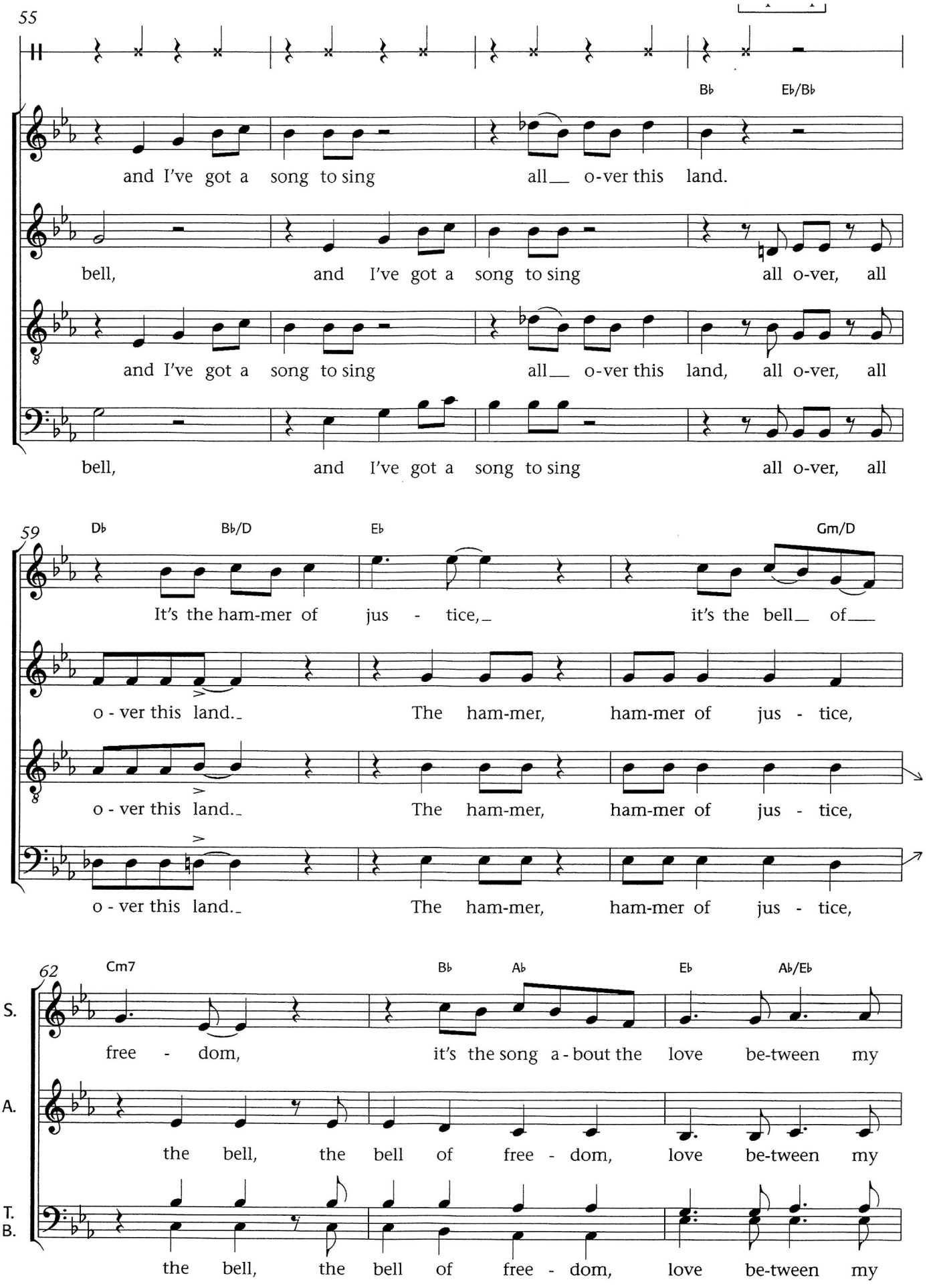

© 1958, 1962 Ludlow Music, Inc., New York

This page may be photocopied

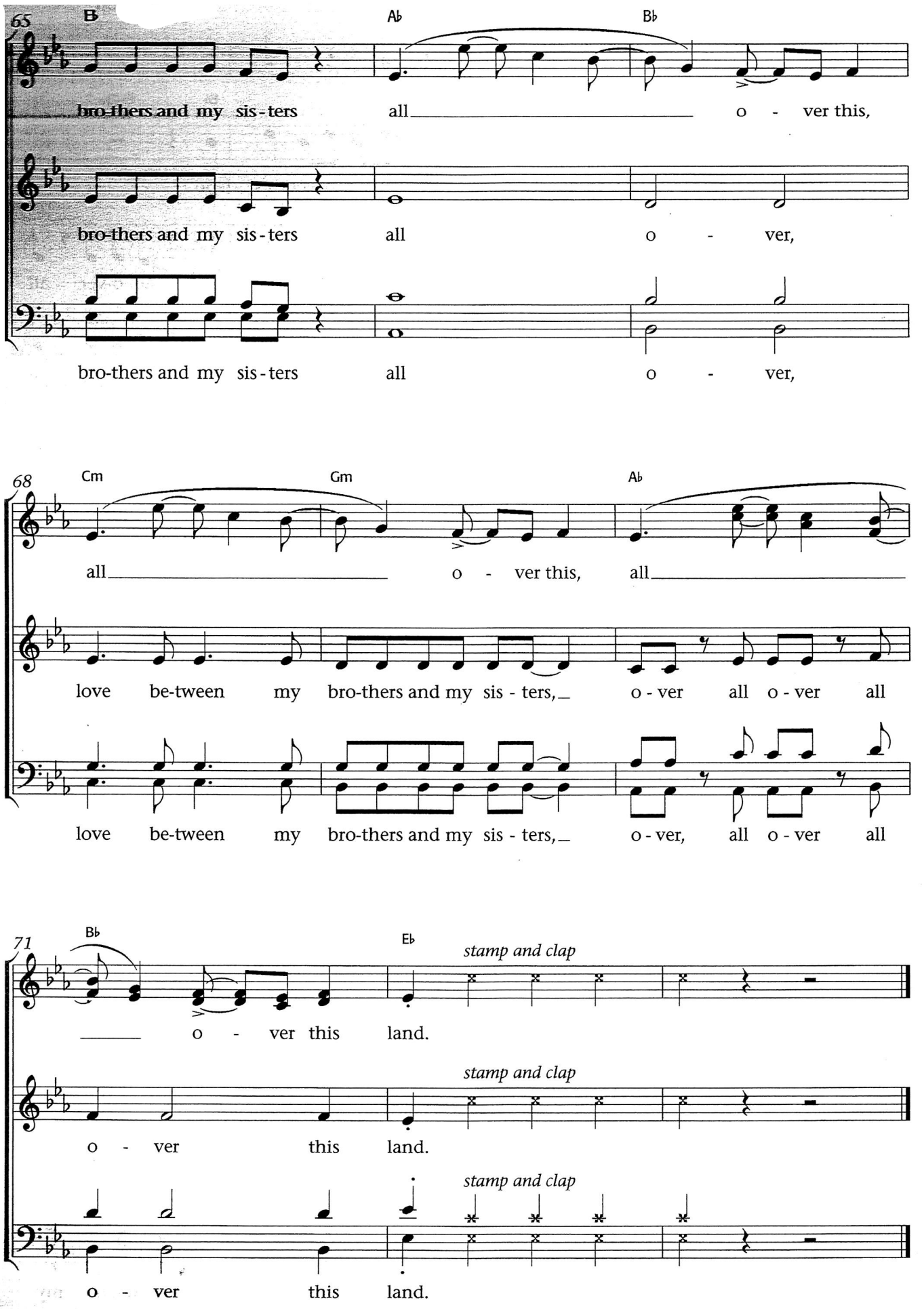

58, 1962 Ludlow Music, Inc., New York