B♭

5

HAIL SMILING MORN.

B♭ major

Reginald Spofforth, 1810
arr. - David Wright

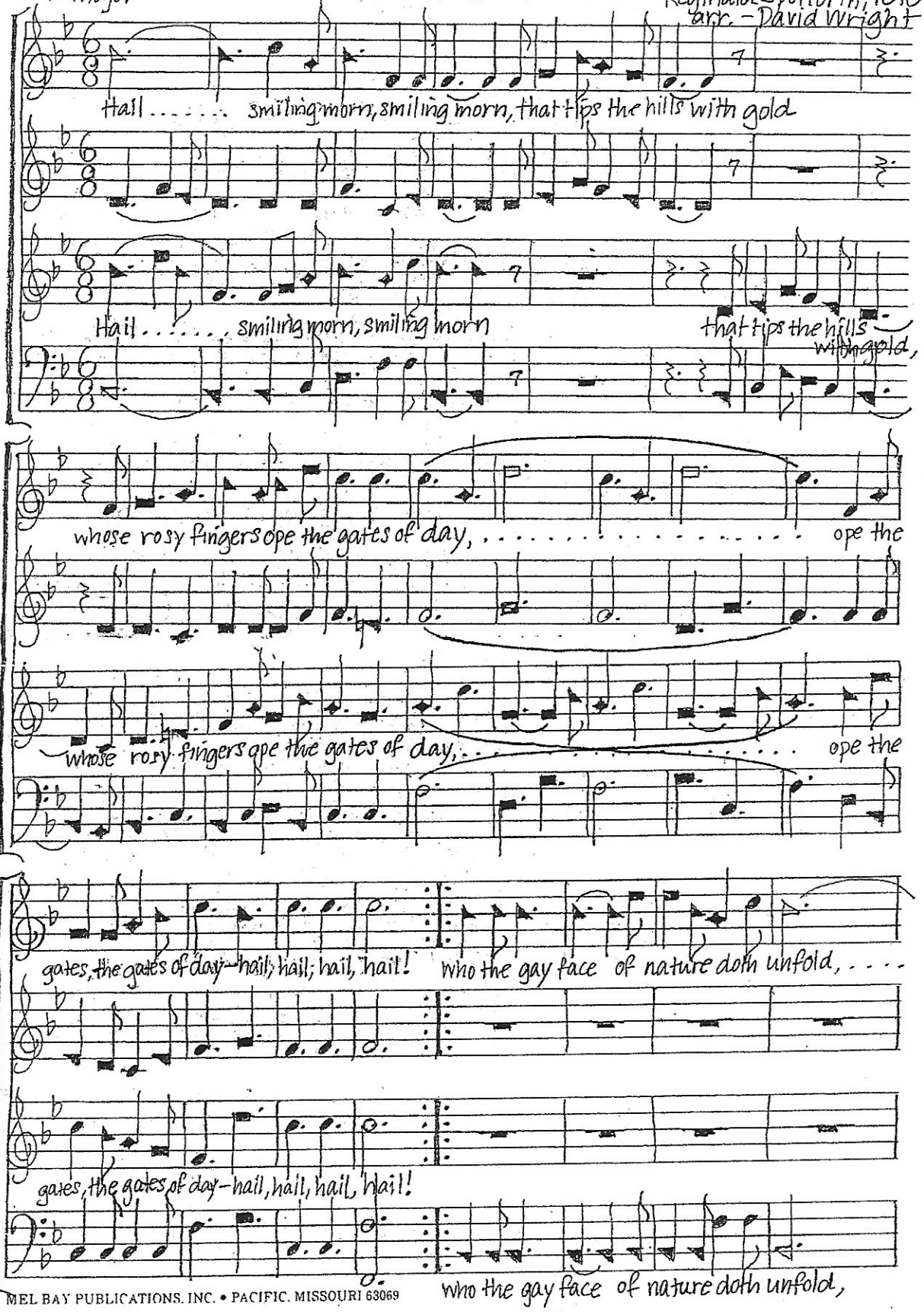

MEL BAY PUBLICATIONS, INC. • PACIFIC, MISSOURI 63069

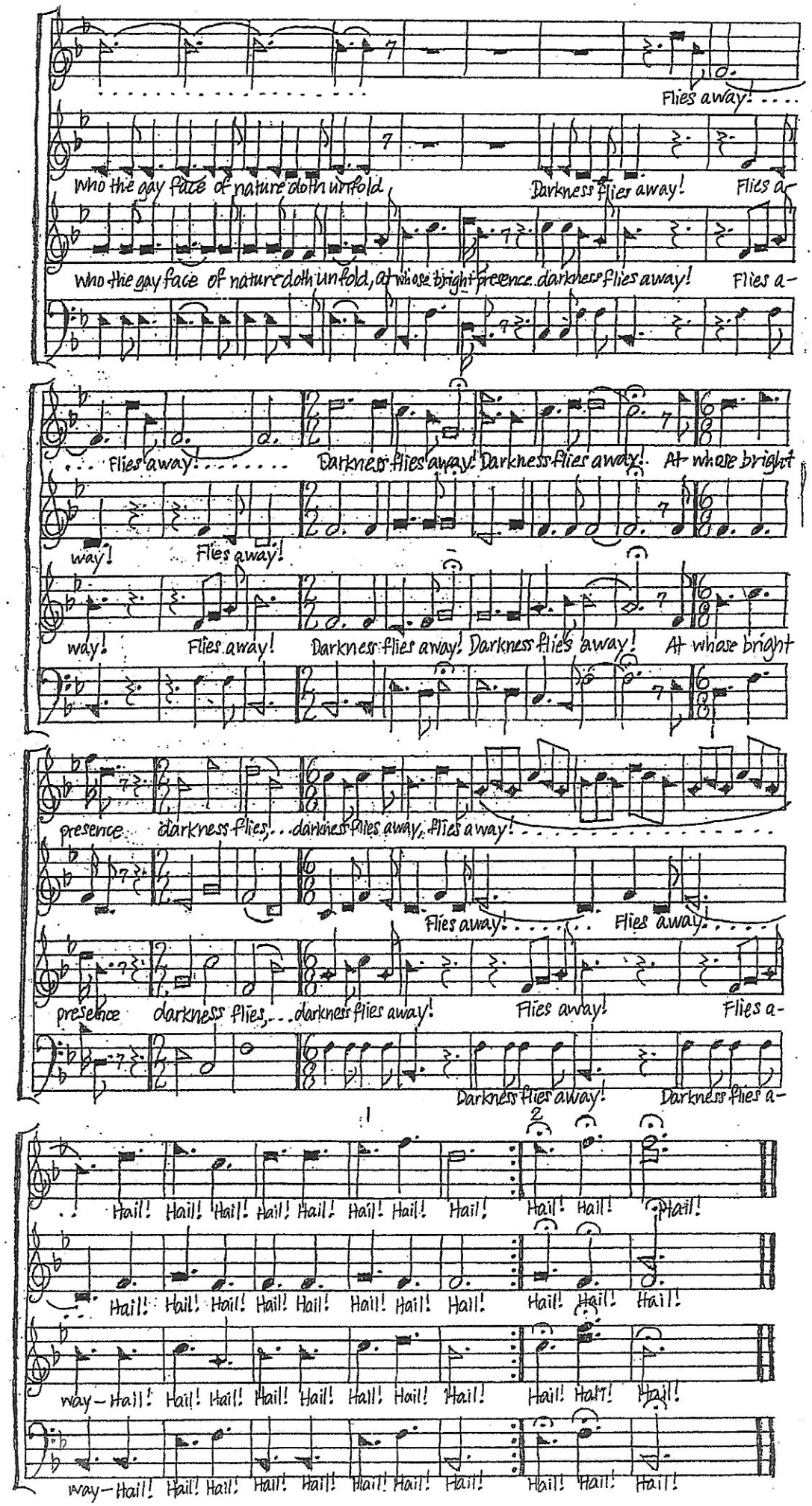
Flies away!
Who the gay face of nature doth unfold
Darkness flies away!
Flies a-
Who the gay face of nature doth unfold, at whose bright presence darkness flies away!
Flies a-
Flies away!
Darkness flies away! Darkness flies away! At whose bright
way!
Flies away!
way!
Flies away!
Darkness flies away! Darkness flies away!
At whose bright
presence
darkness flies
darkness flies away, flies away!
Flies away!
Flies away!
presence
darkness flies
darkness flies away!
Flies away!
Flies a-
Darkness flies away!
Darkness flies a-
1
2
Hail! Hail! Hail! Hail! Hail! Hail! Hail! Hail! Hail! Hail! Hail!
Hail! Hail! Hail! Hail! Hail! Hail! Hail! Hail! Hail! Hail! Hail!
way- Hail! Hail! Hail! Hail! Hail! Hail! Hail! Hail! Hail! Hail! Hail!
way- Hail! Hail! Hail! Hail! Hail! Hail! Hail! Hail! Hail! Hail! Hail!