Full Fathom Five

Charles Wood

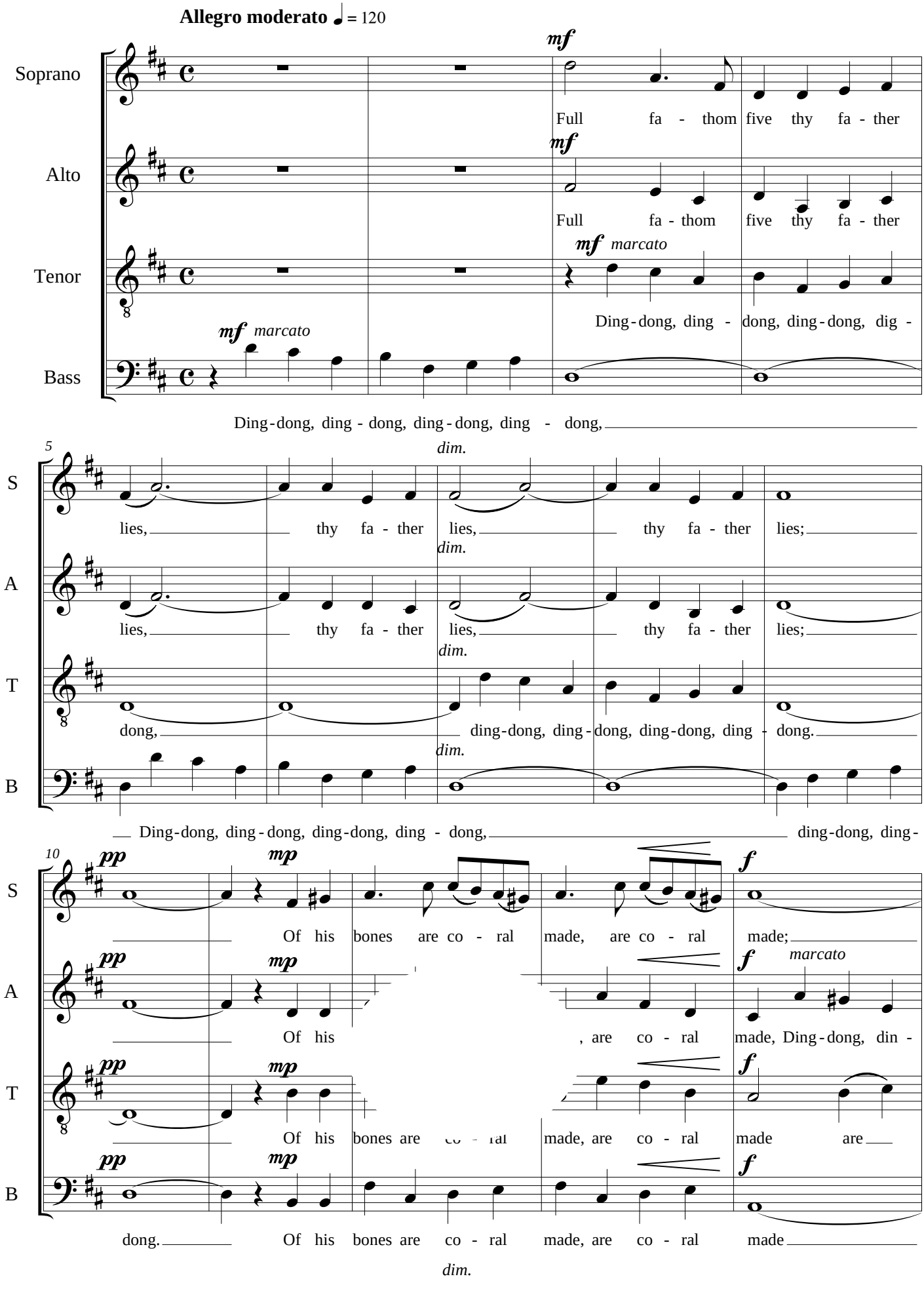

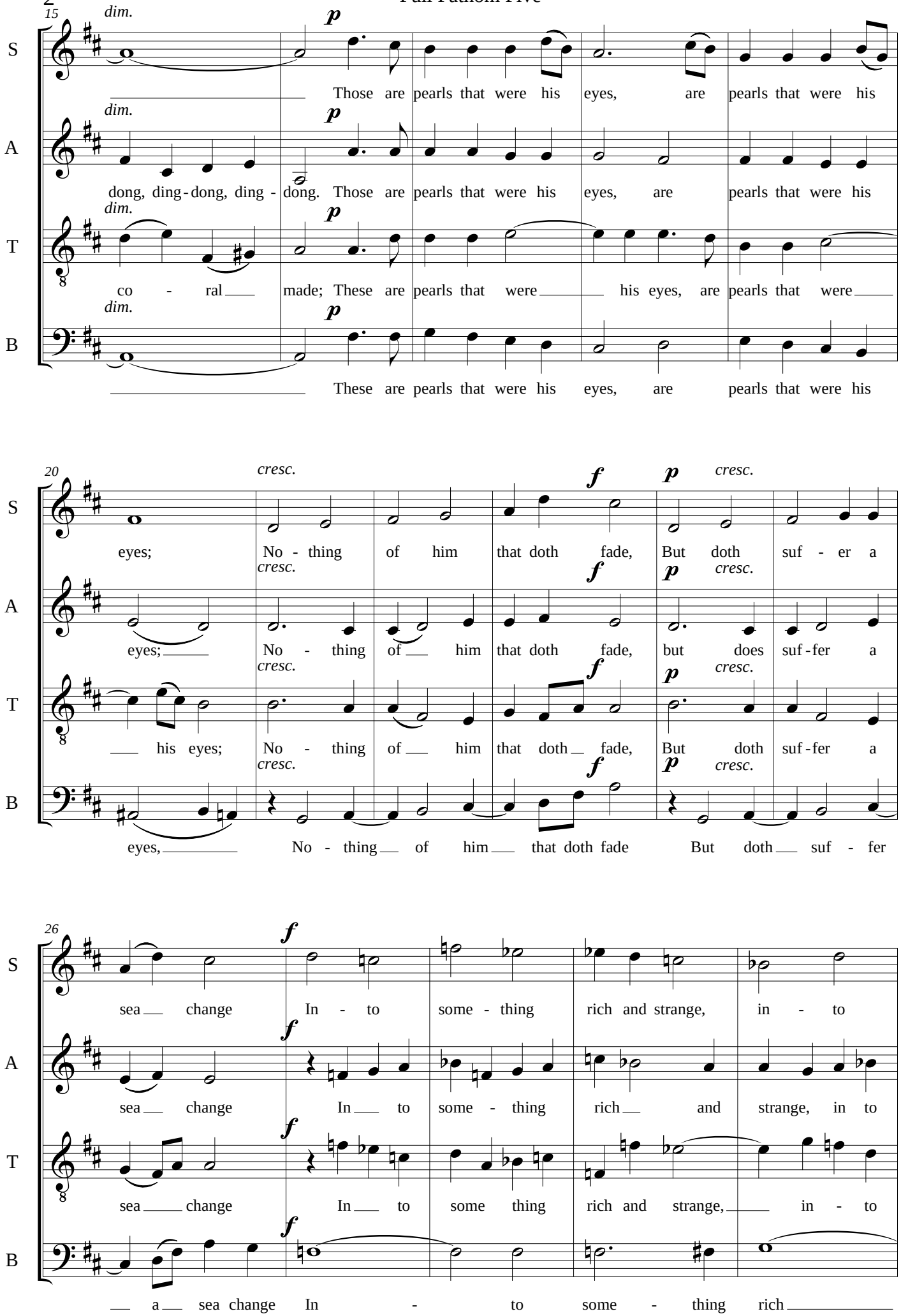
15
dim.
p
S
Those are pearls that were his eyes, are pearls that were his
A
dong, ding - dong, ding - dong. Those are pearls that were his eyes, are pearls that were his
T
co - ral made; These are pearls that were his eyes, are pearls that were
B
These are pearls that were his eyes, are pearls that were his
20
cresc.
f
p
eyes; No - thing of him that doth fade, But doth suf - er a
eyes; No - thing of him that doth fade, but does suf - fer a
his eyes; No - thing of him that doth fade, But doth suf - fer a
eyes, No - thing of him that doth fade But doth suf - fer
26
sea change In - to some - thing rich and strange, in - to
sea change In to some - thing rich and strange, in to
sea change In to some thing rich and strange, in - to
a sea change In - to some - thing rich

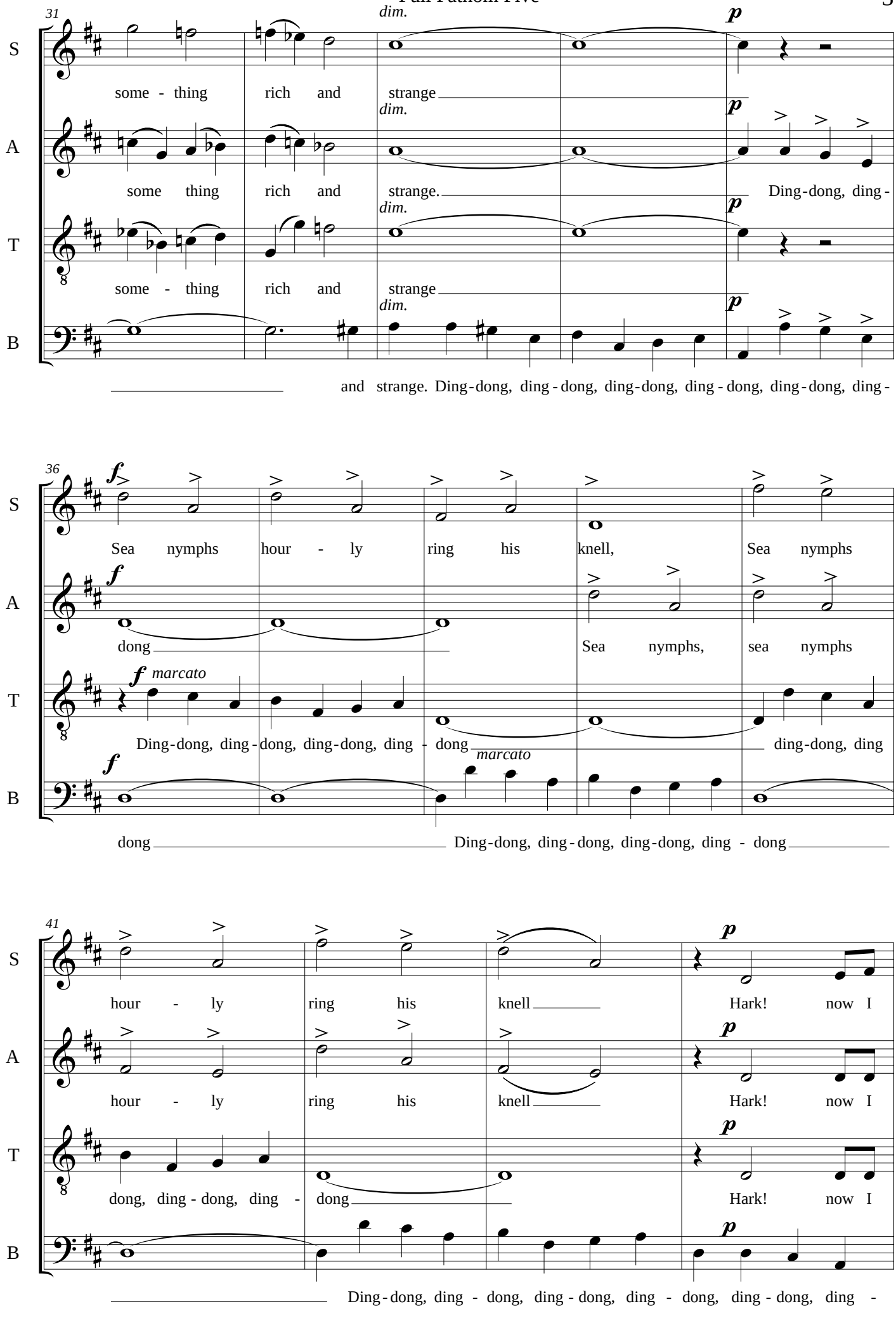
31
S
some - thing rich and strange
dim.
p
A
some thing rich and strange. Ding-dong, ding-
T
some - thing rich and strange
B
and strange. Ding-dong, ding-dong, ding-dong, ding-dong, ding-dong, ding-
36
f
Sea nymphs hour - ly ring his knell, Sea nymphs
dong Sea nymphs, sea nymphs
f marcato
Ding-dong, ding-dong, ding-dong, ding - dong ding-dong, ding
dong Ding-dong, ding-dong, ding-dong, ding - dong
41
hour - ly ring his knell Hark! now I
dong, ding-dong, ding - dong Hark! now I
Ding-dong, ding - dong, ding-dong, ding - dong, ding-dong, ding -

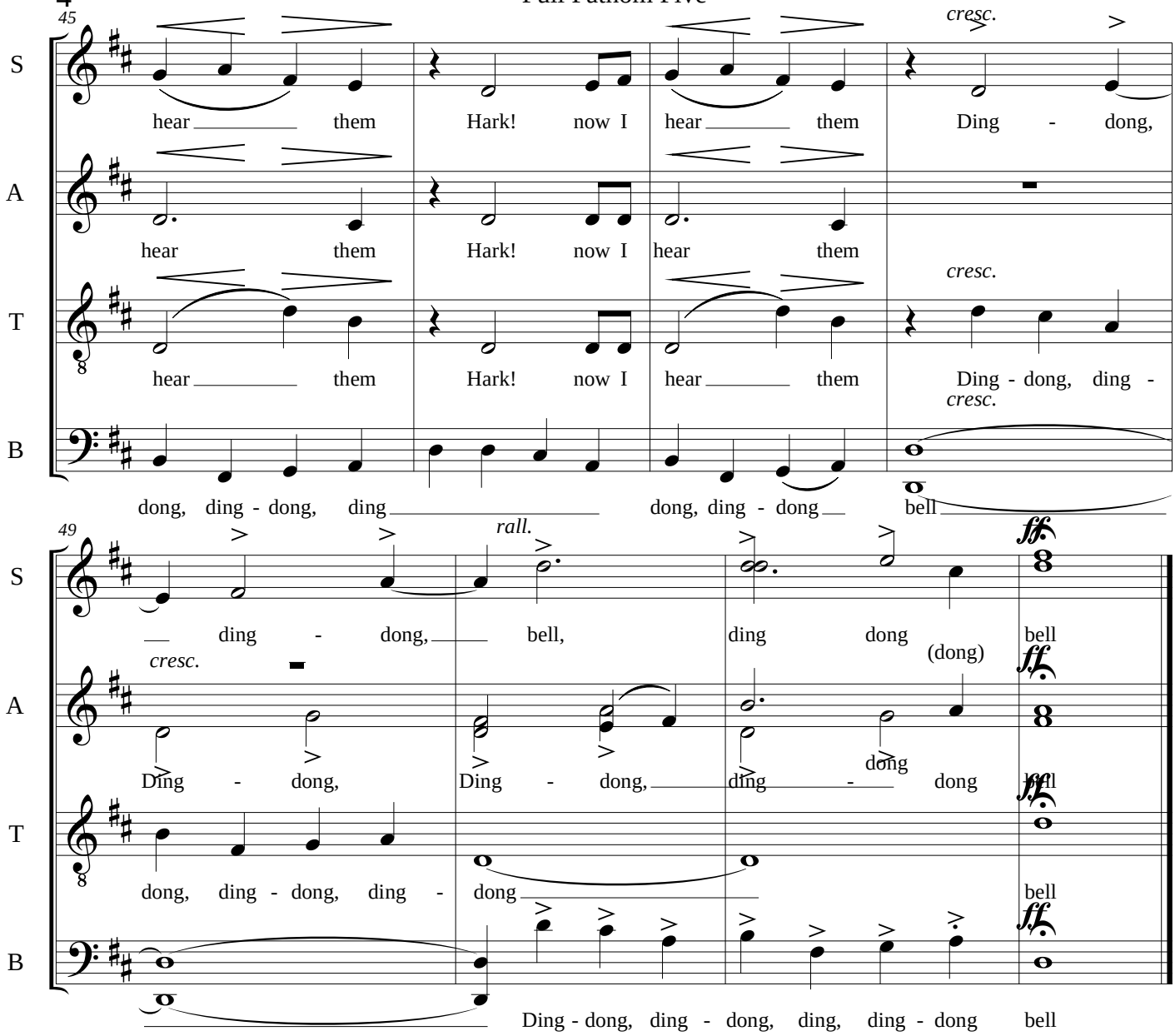
45
S
A
T
B
hear them Hark! now I hear them Ding - dong,
hear them Hark! now I hear them
hear them Hark! now I hear them Ding - dong, ding -
dong, ding - dong, ding dong, ding - dong bell
cresc.
49
rall.
ding - dong, bell, ding dong bell
(dong)
Ding - dong, Ding - dong, ding - dong bell
dong, ding - dong, ding - dong bell
Ding - dong, ding - dong, ding, ding - dong bell
ff