Fount

Text by Malcolm Dalglish
except parts of Vs. 1 & 2
by Rev. Robert Robinson (1758)

Melody from Traditional Hymn
Setting by Malcolm Dalglish

♩ = 92

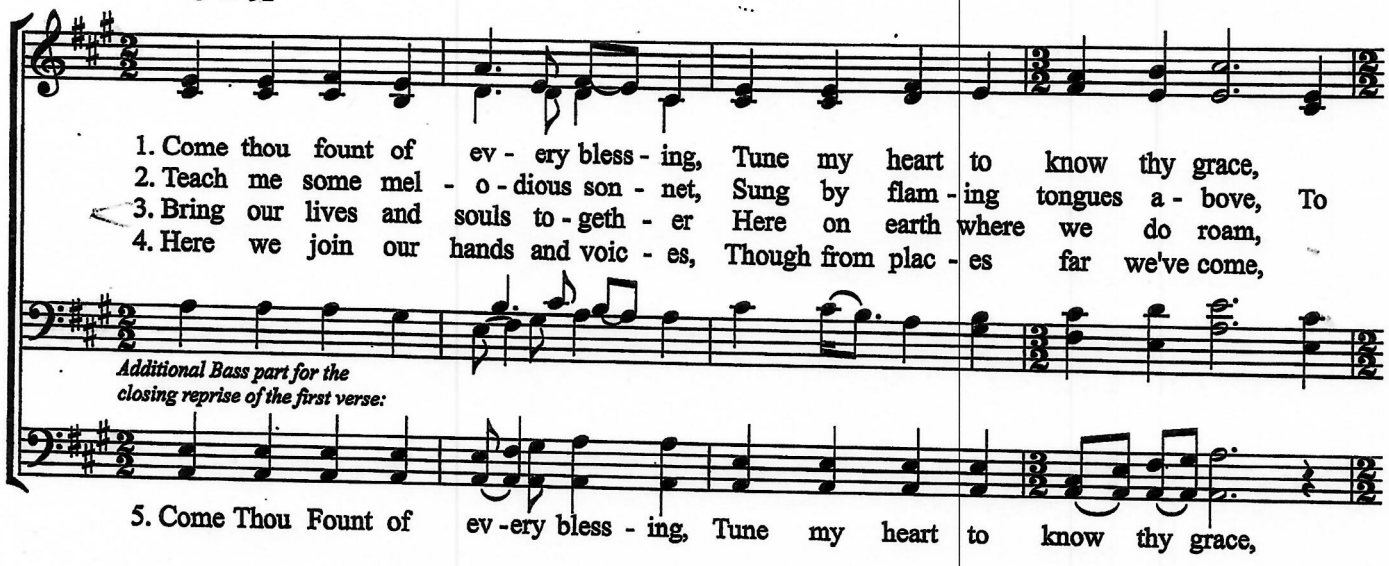

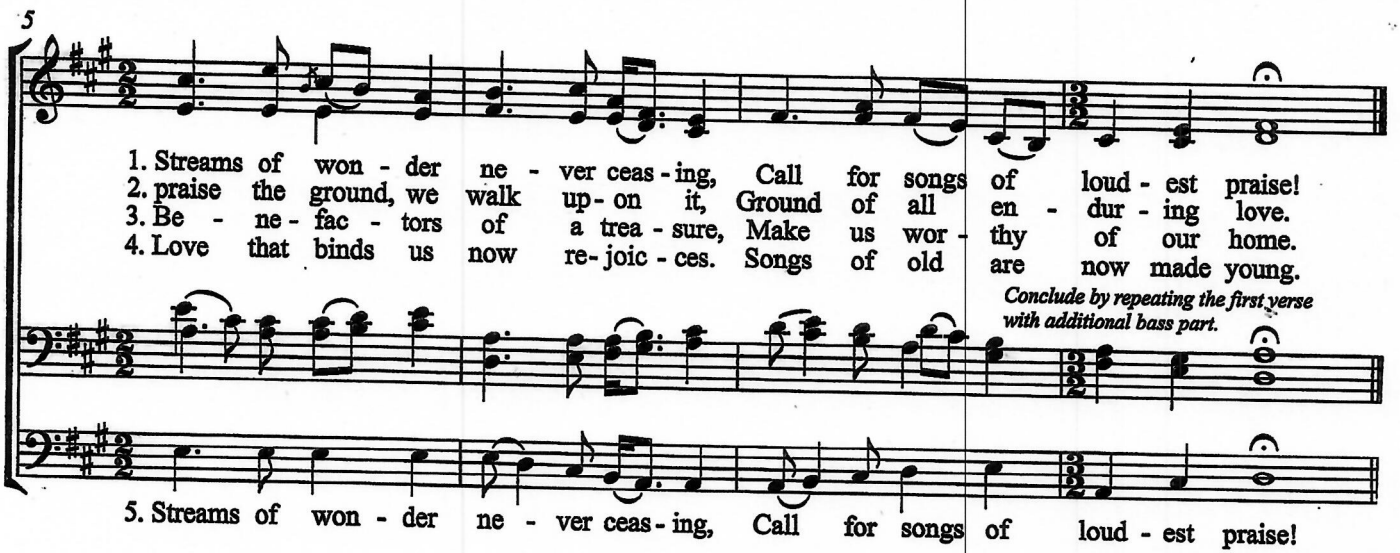

In the steadfast pull of ocean
in the sudden rain that falls
there's a wheel in constant motion
there's an ancient voice that calls

'Neath the power of the river
all our faith becomes a boat
if we are to be delivered
we must watch and work and hope