62

FIDUCIA. C.M.D. *Flat Key on A.*

Samuel Medley (1738-1799)
Mercer's *Cluster of Spiritual Songs, Divine Hymns & Sacred Poems*, 1810

J. Robertson
Carden's *The Missouri Harmony*, 1840

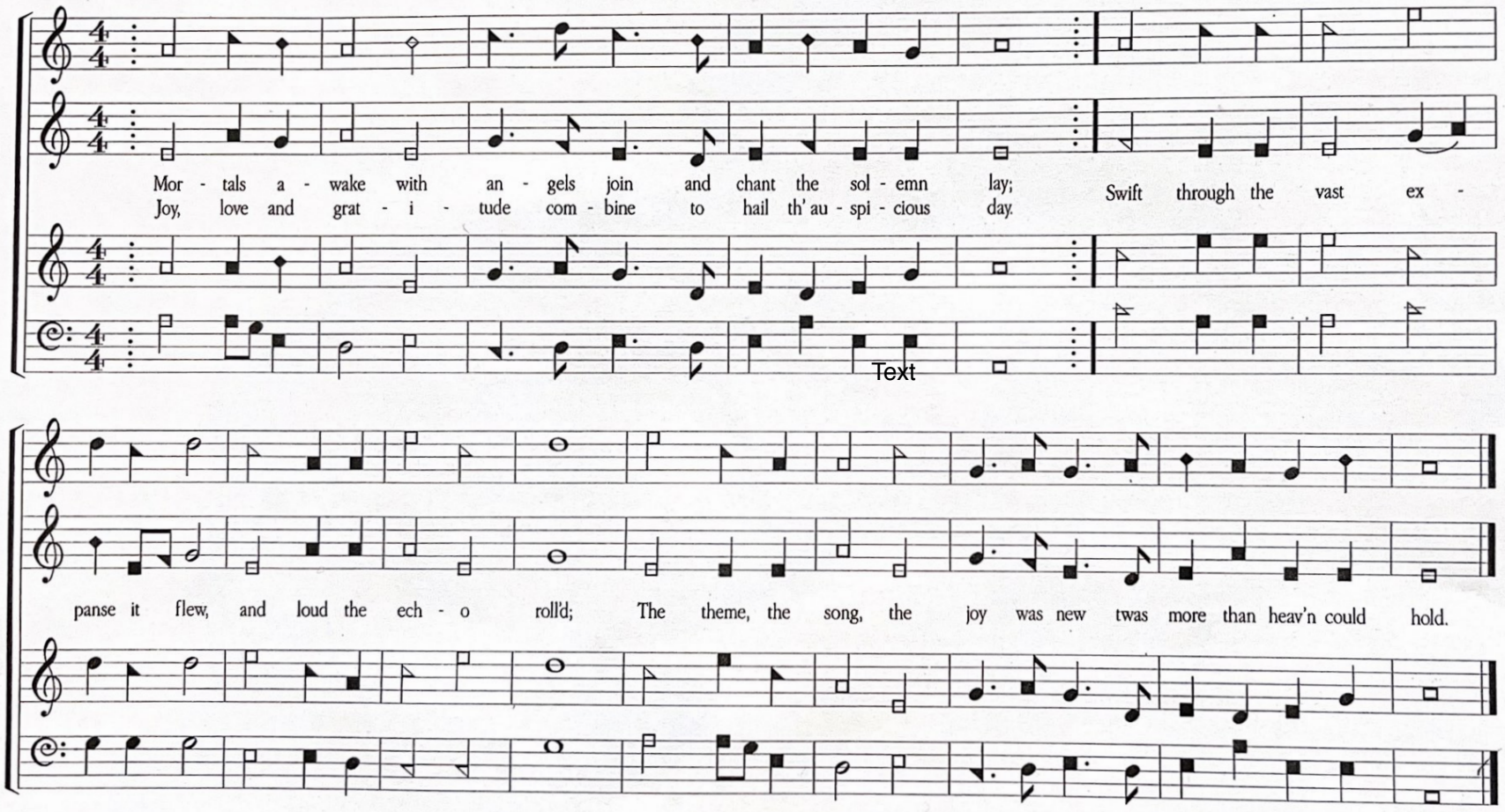

2. Down through the portals of the sky, Th'impetuous torrent ran
And angels flew with eager joy, to bear the news to man.