Feast of Lights

Frederick Silver

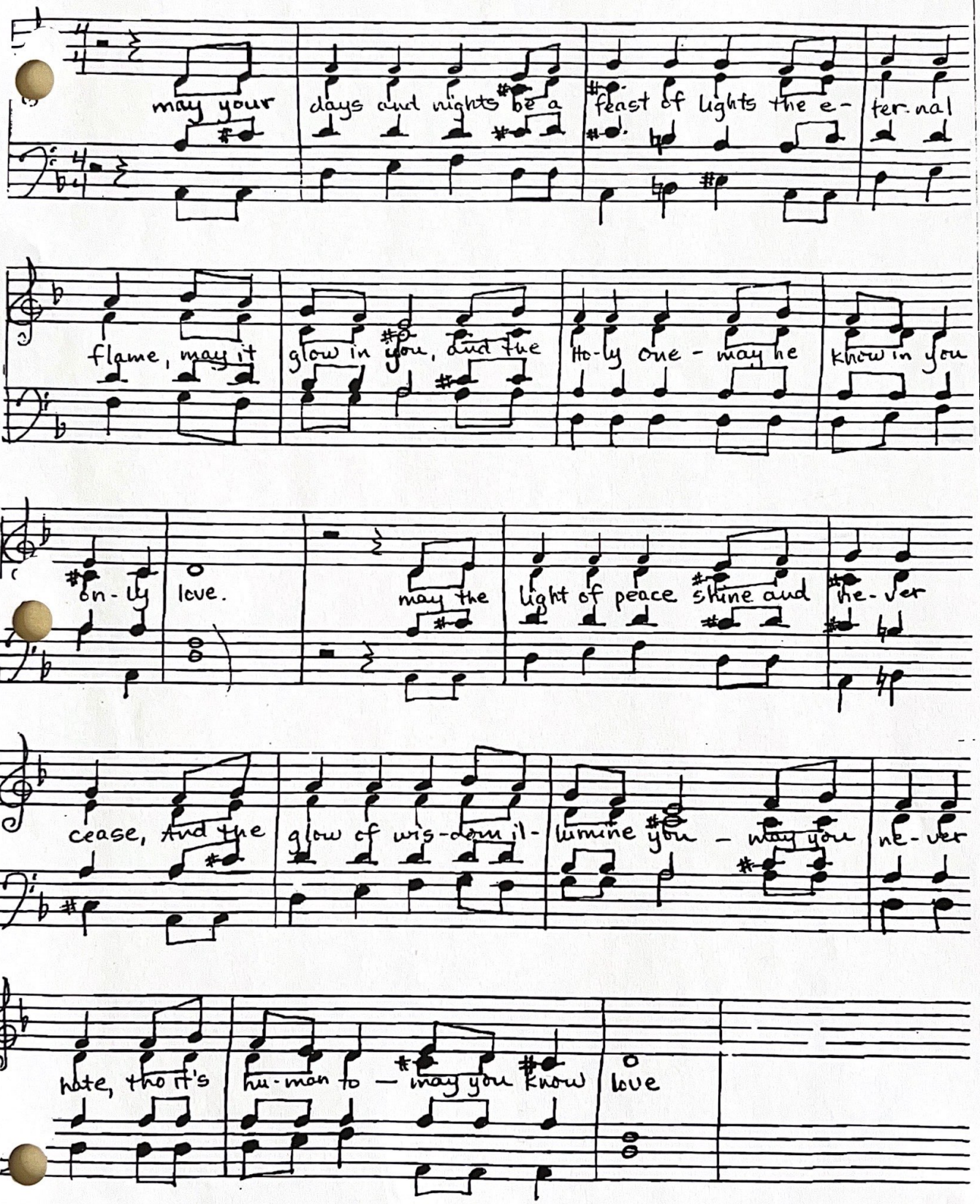

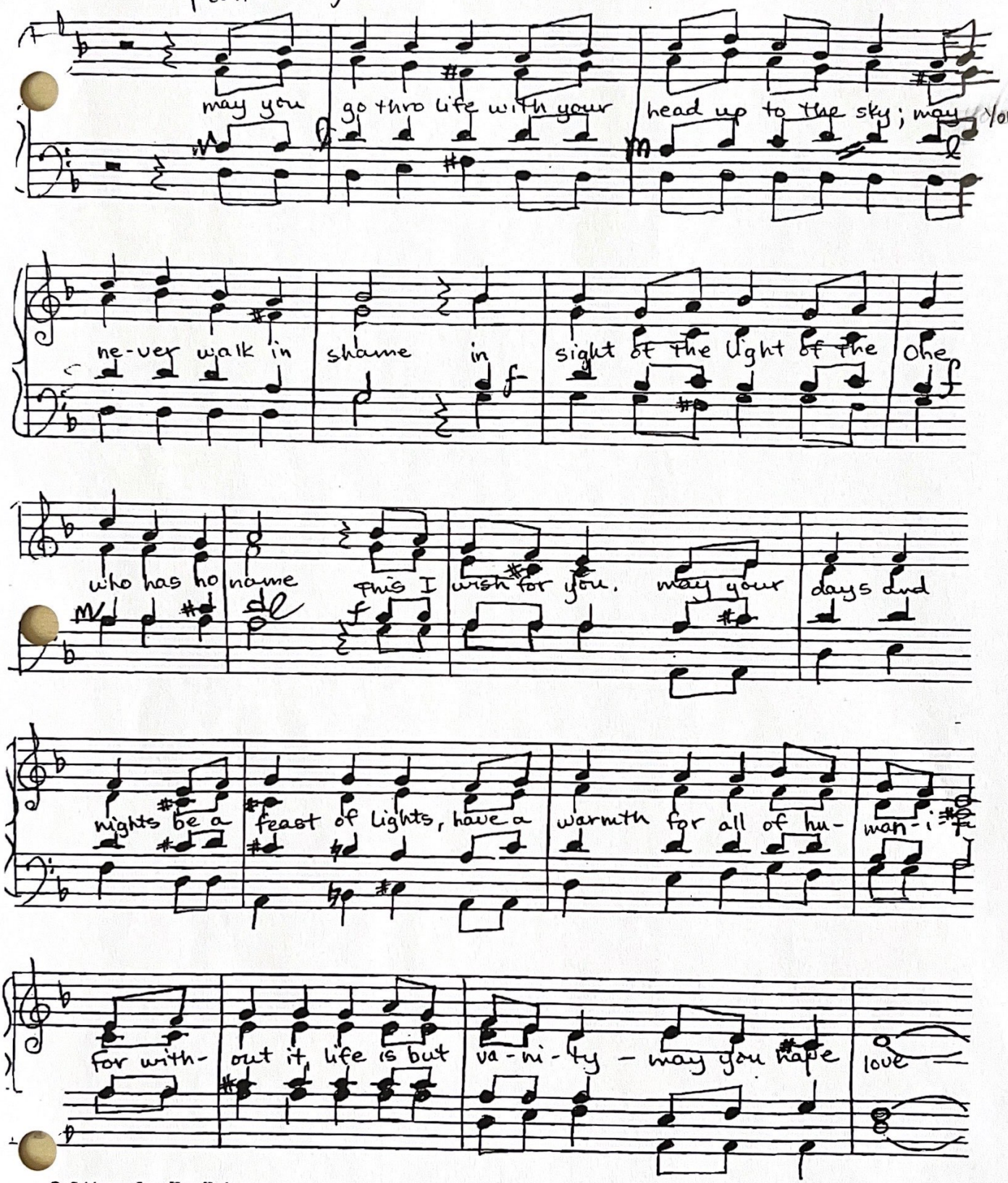
may you go thro life with your head up to the sky; may you
ne-ver walk in shame in sight of the light of the One
who has no name this I wish for you. may your days and
nights be a feast of lights, have a warmth for all of hu-man-i-ty
for with-out it, life is but va-ni-ty - may you have love

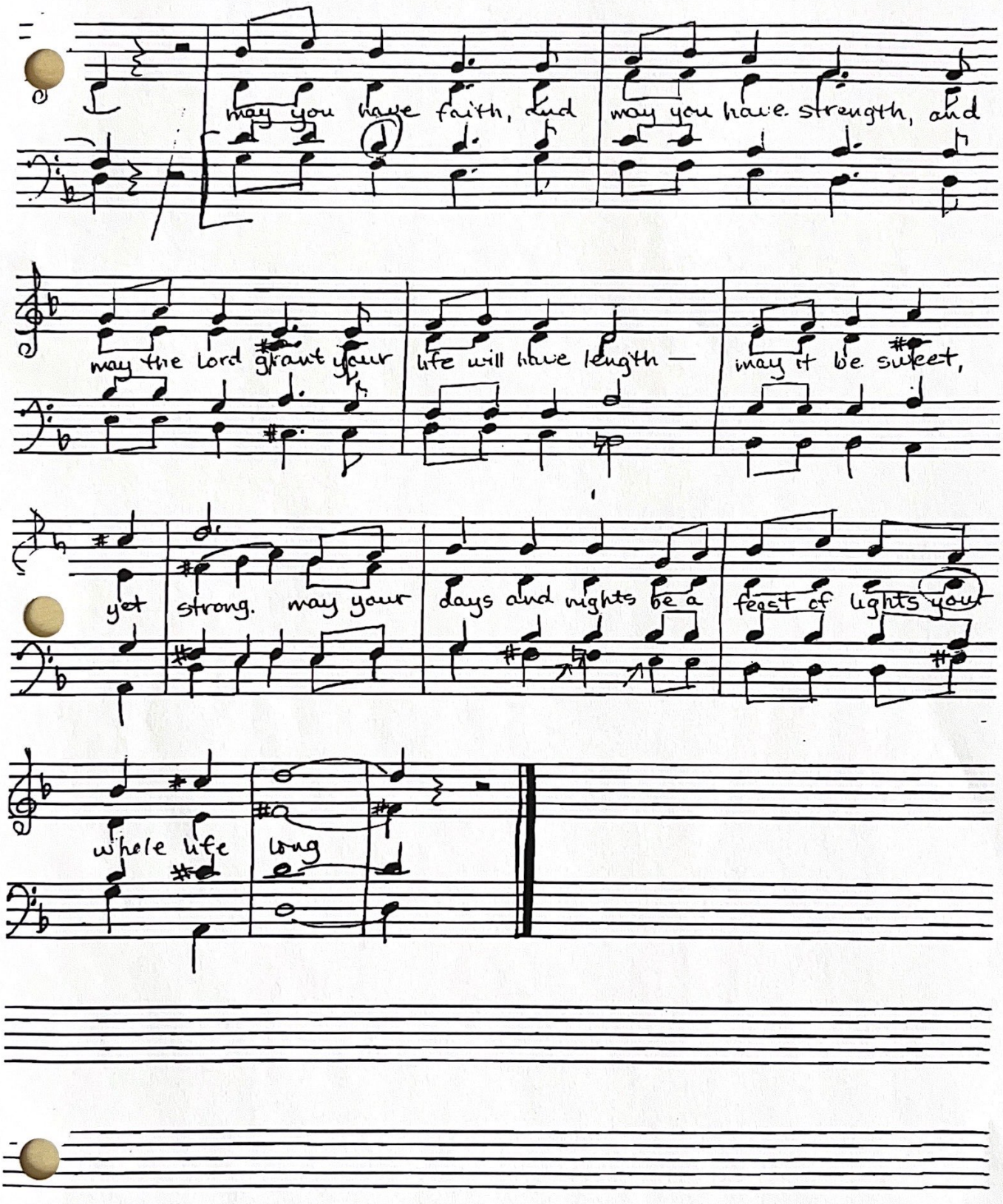
may you have faith, and
may you have strength, and
may the Lord grant your
life will have length —
may it be sweet,
yet
strong. may your
days and nights be a
feast of lights your
whole life
long