Evo Banke Cigane Moj

Vojvodina, Serbia
Arr. Mary Cay Brass

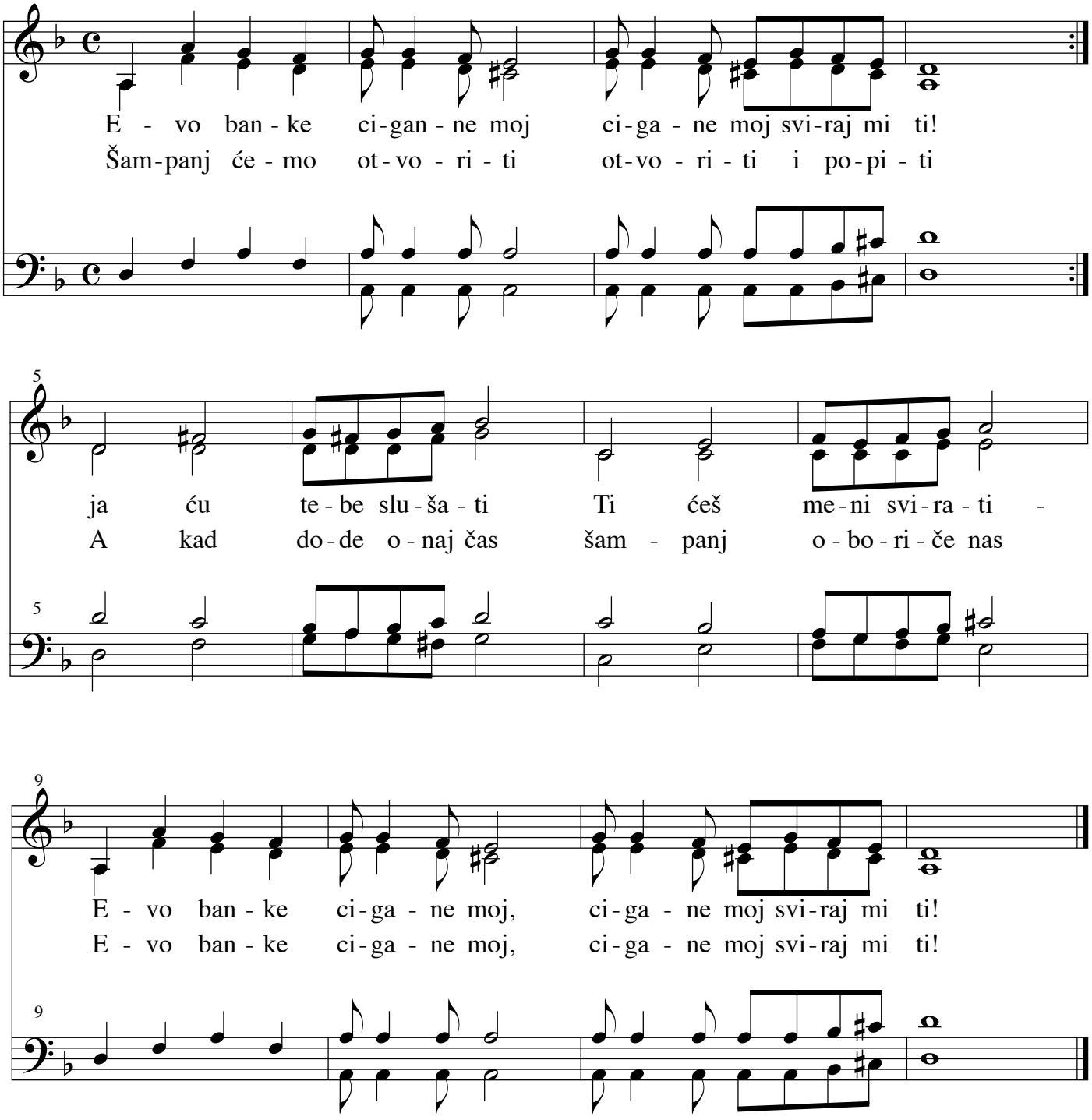

Here's a ten, my gypsy, play for me I will listen to you, you will play for me
We'll open a bottle of champagne and drink it up
And when the moment comes that the champagne knocks us down
Here's a ten, gypsy, play for me!