(5) Encouragement - from the Eld
Otis (Shaker) co

waltz tempo

(1,2)

So do be good, Bow low low low, lo lo lo lo

lo Then Mo- ther will her gifts be- stow. P

on, press on, slack not your zeal, Tho' Mo- ther

gone, she's with you still.

fast S/T

woman

Lodle lodle lo lo lo lodle, Lodle lodle lo lo lo lod

Lodle lodle lo lo lo lodle, Lo lo lo lodle lodle lo.

A/B

Lodle lo lo lo lodle lodle, Lodle lo lo lo lodle lod

Lodle lo lo lo lodle lodle, Lodle lo lo lo lo lo lo lo

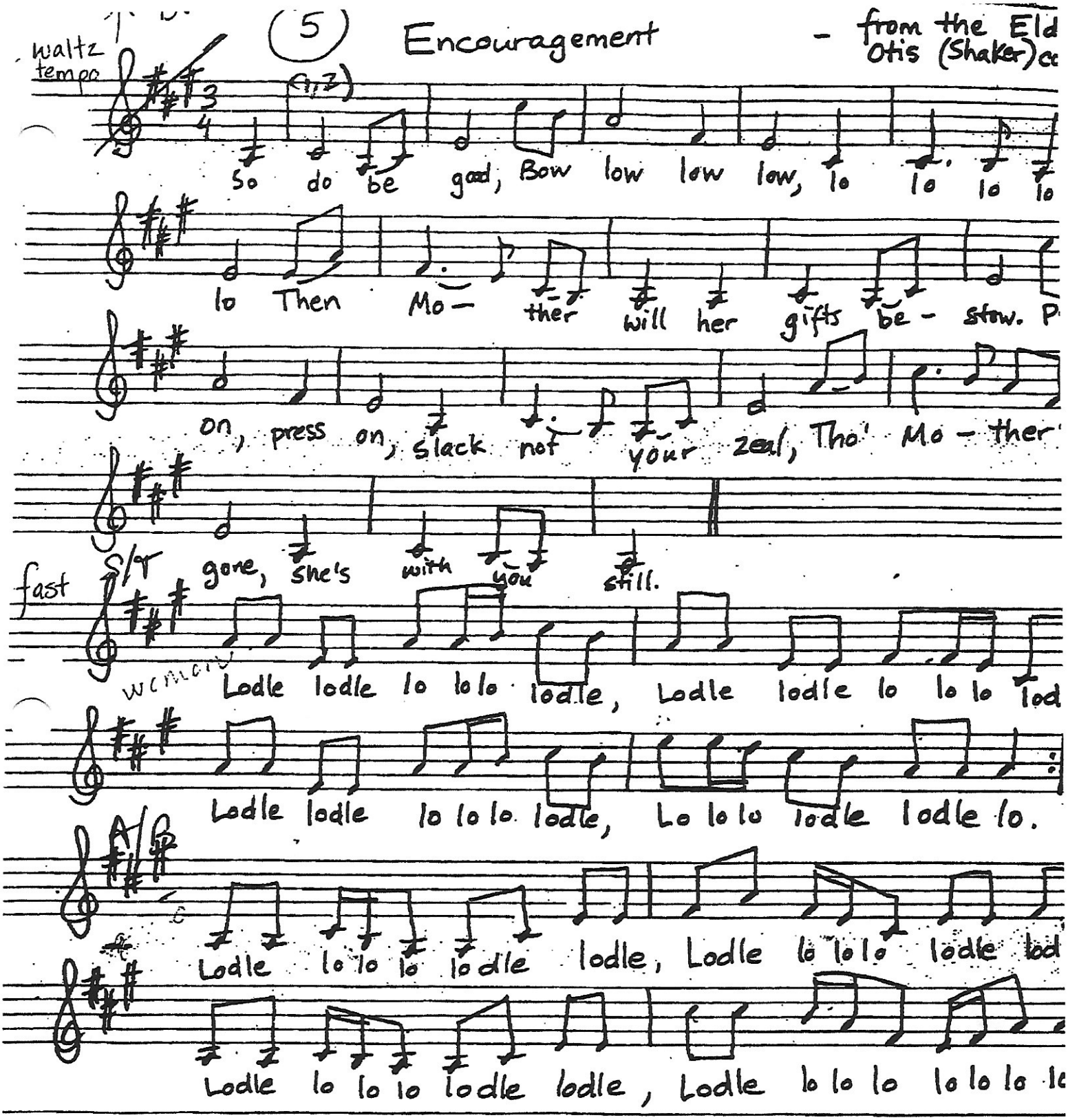

Repeat whole song once. Sung with drones on the tonic (A in this key) second time through. Clapping and stomping may be added in second part (section).

On repeat of melody. Men break off + do drone

|||o lo :|| ~ w/ stepping + clapping patter steps on 1 + 2