ight

De noche iremos 46

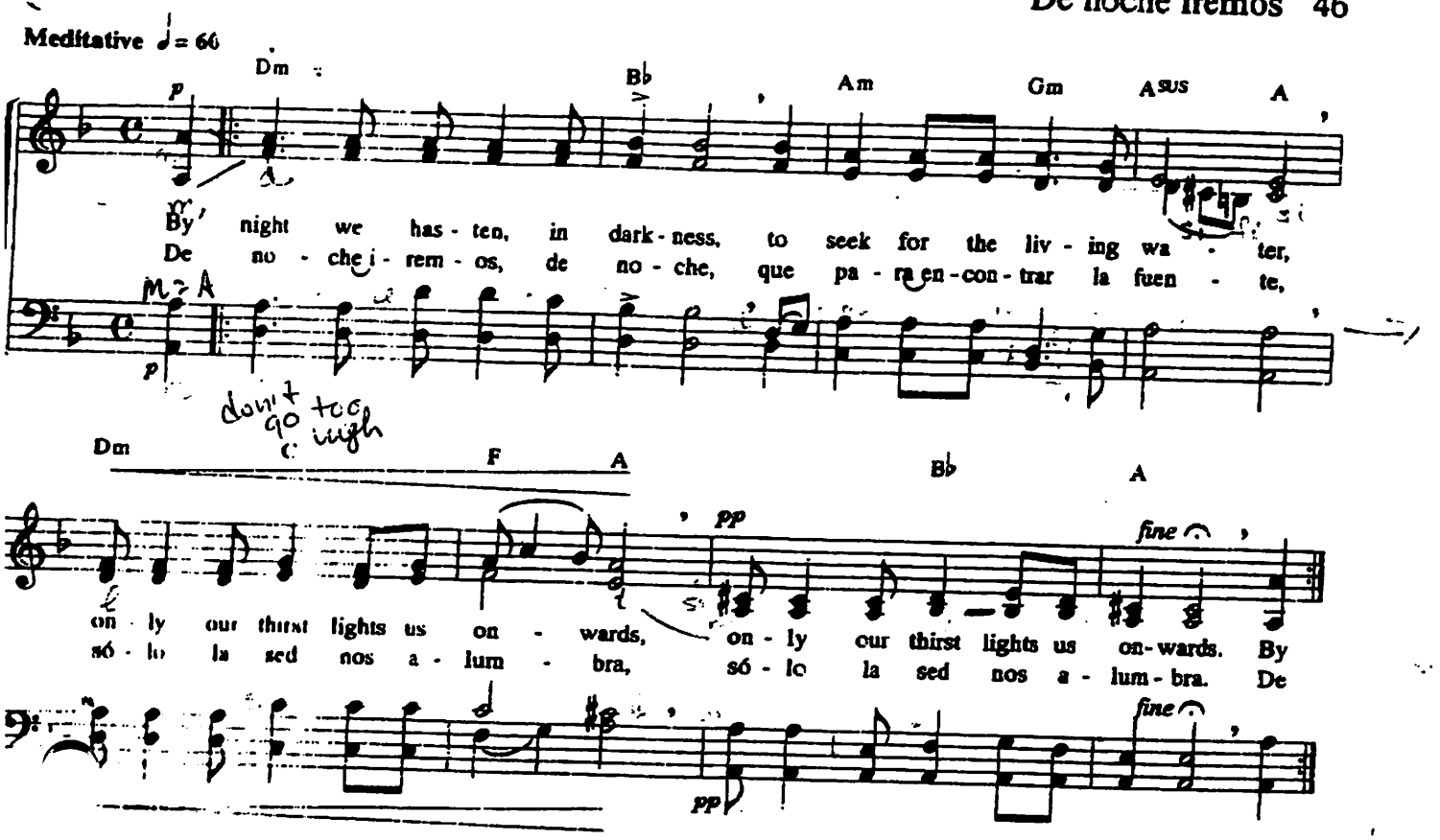

A Taizé chant
by Jacques Berthier