Sold to Margaret McClellan on order #221268 from TotalSheetMusic

DANCE OF THE SUGAR-PLUM FAIRY

from *The Nutcracker Suite*

for 3-part mixed voices, a cappella*

Arranged by
JEFF FUNK (ASCAP)

Music by
PETER ILYICH TCHAIKOVSKY
(1840-1893)

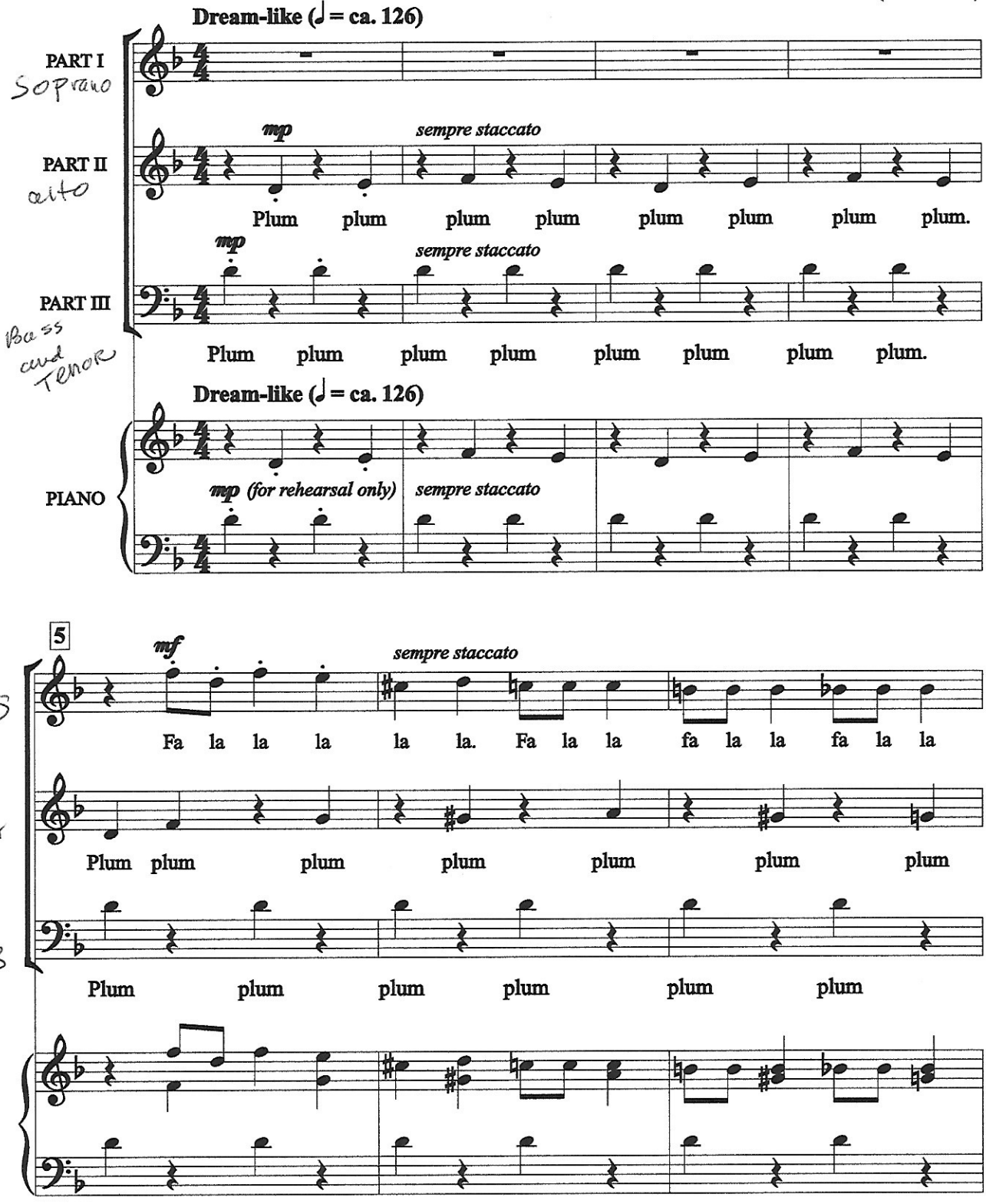

* Also available for S.A.T.B. (SVM00042), S.S.A.A. (SVM05037), and T.T.B.B. (SVM05038).

Copyright © 2008 by Alfred Publishing Co., Inc.
All Rights Reserved. Printed in USA.
To purchase a full-length performance recording of this piece, go to alfred.com/downloads

Sold to Margaret McClellan on order #221268 from TotalSheetMusic

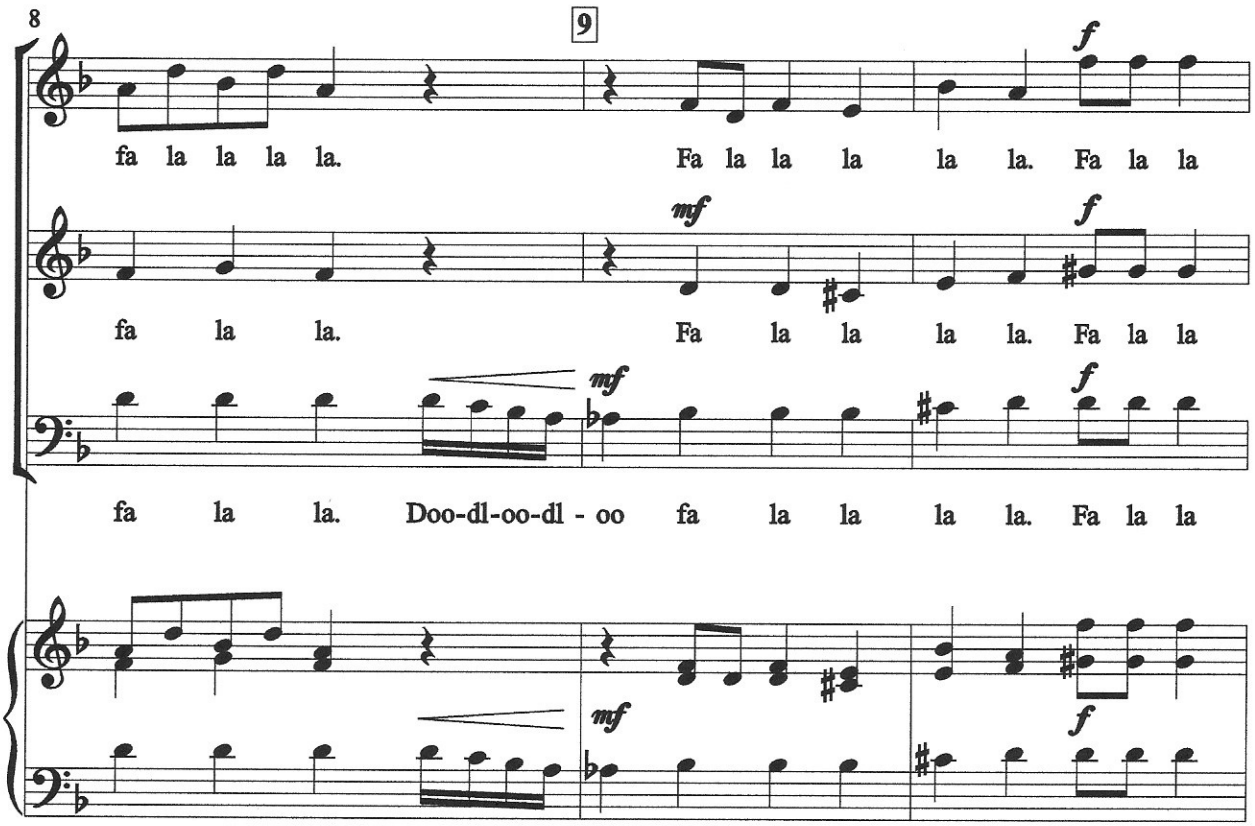

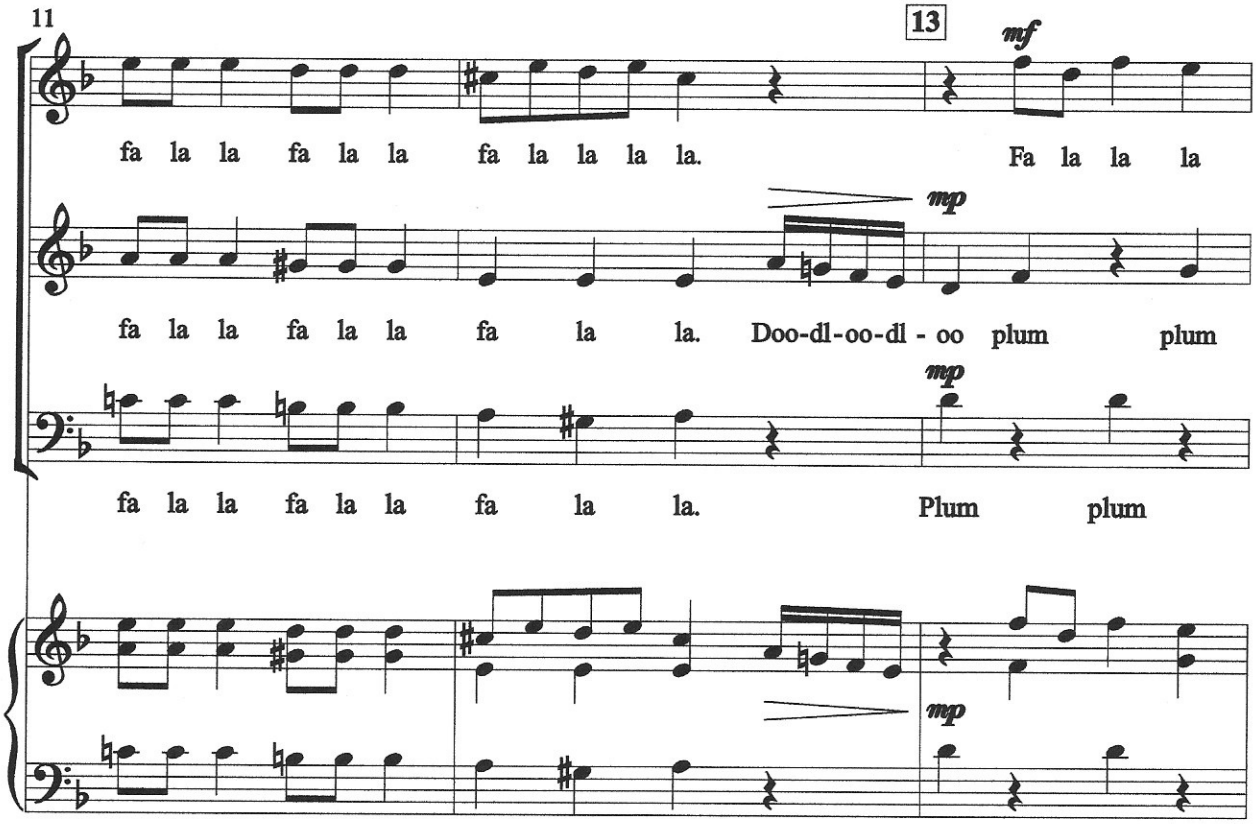

Sold to Margaret McClellan on order #221268 from TotalSheetMusic

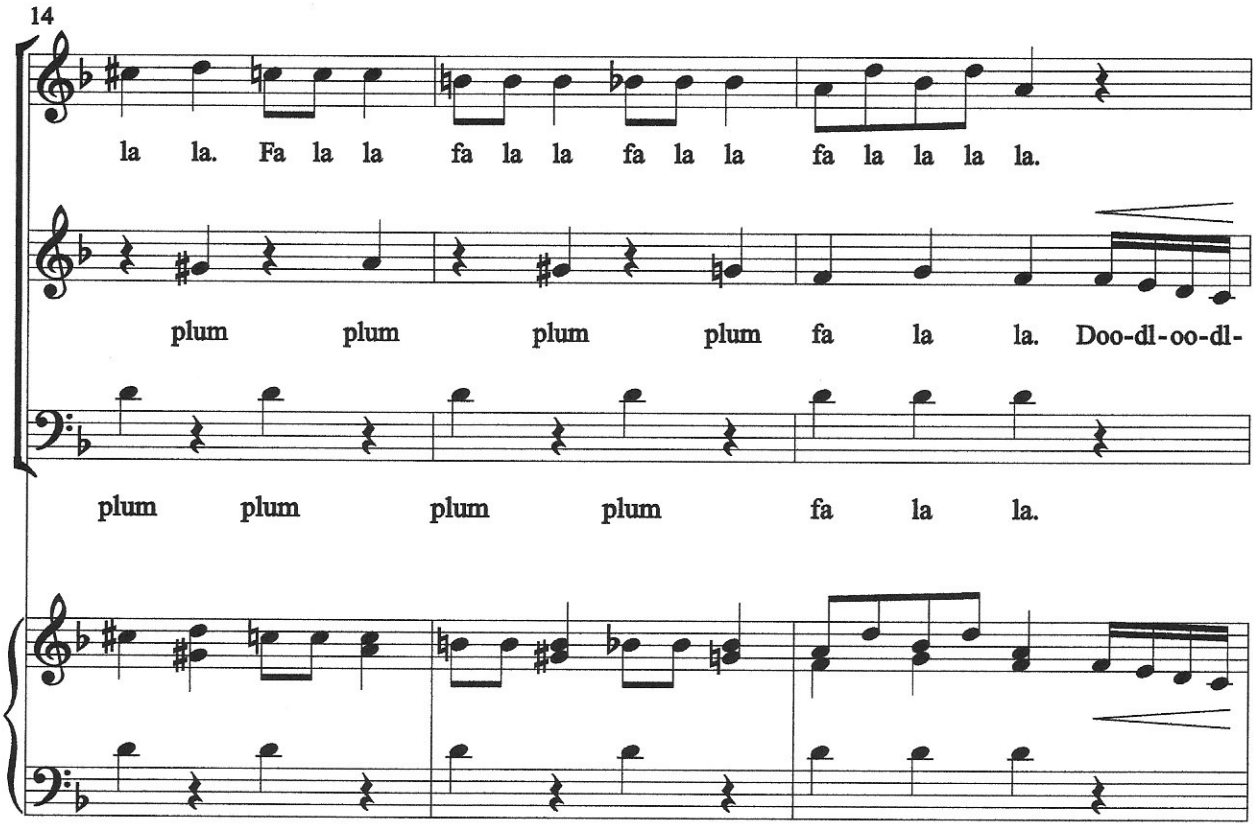

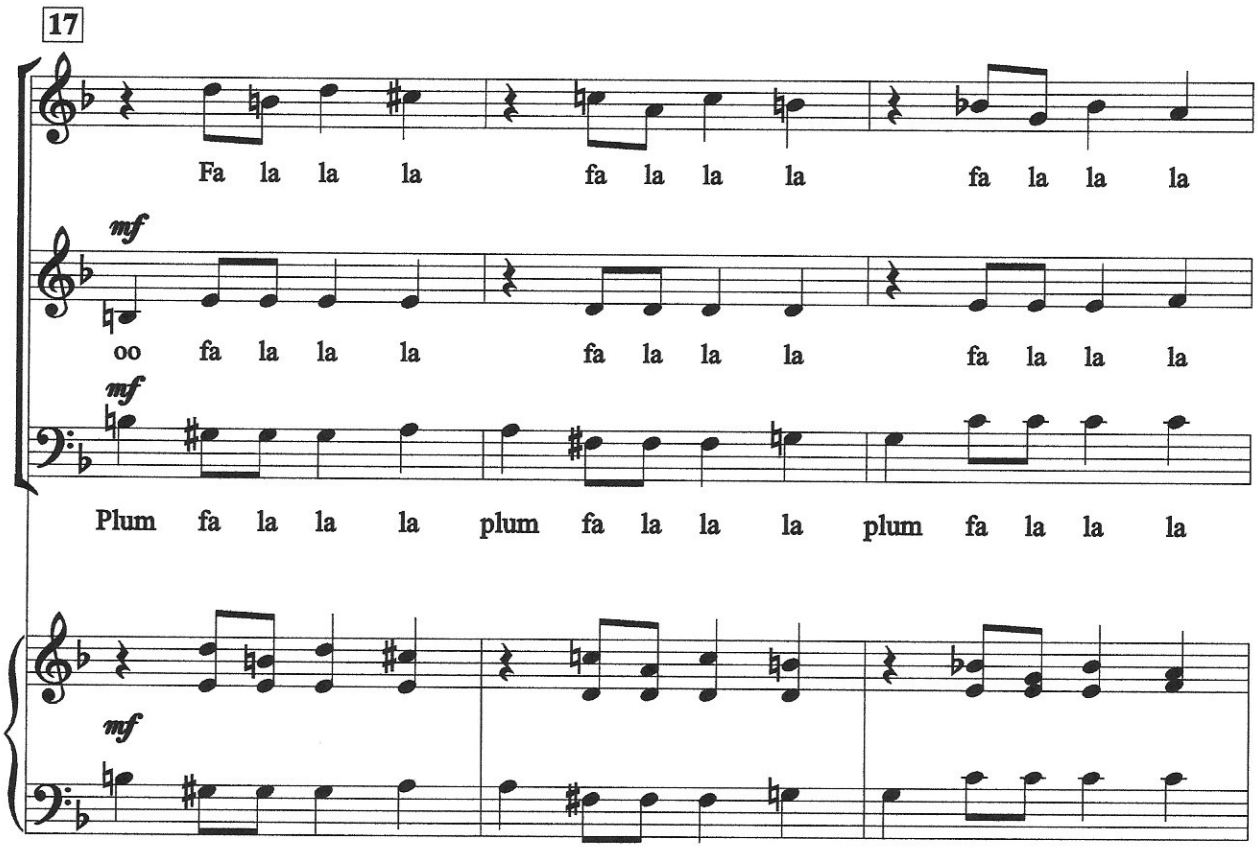

Sold to Margaret McClellan on order #221268 from TotalSheetMusic

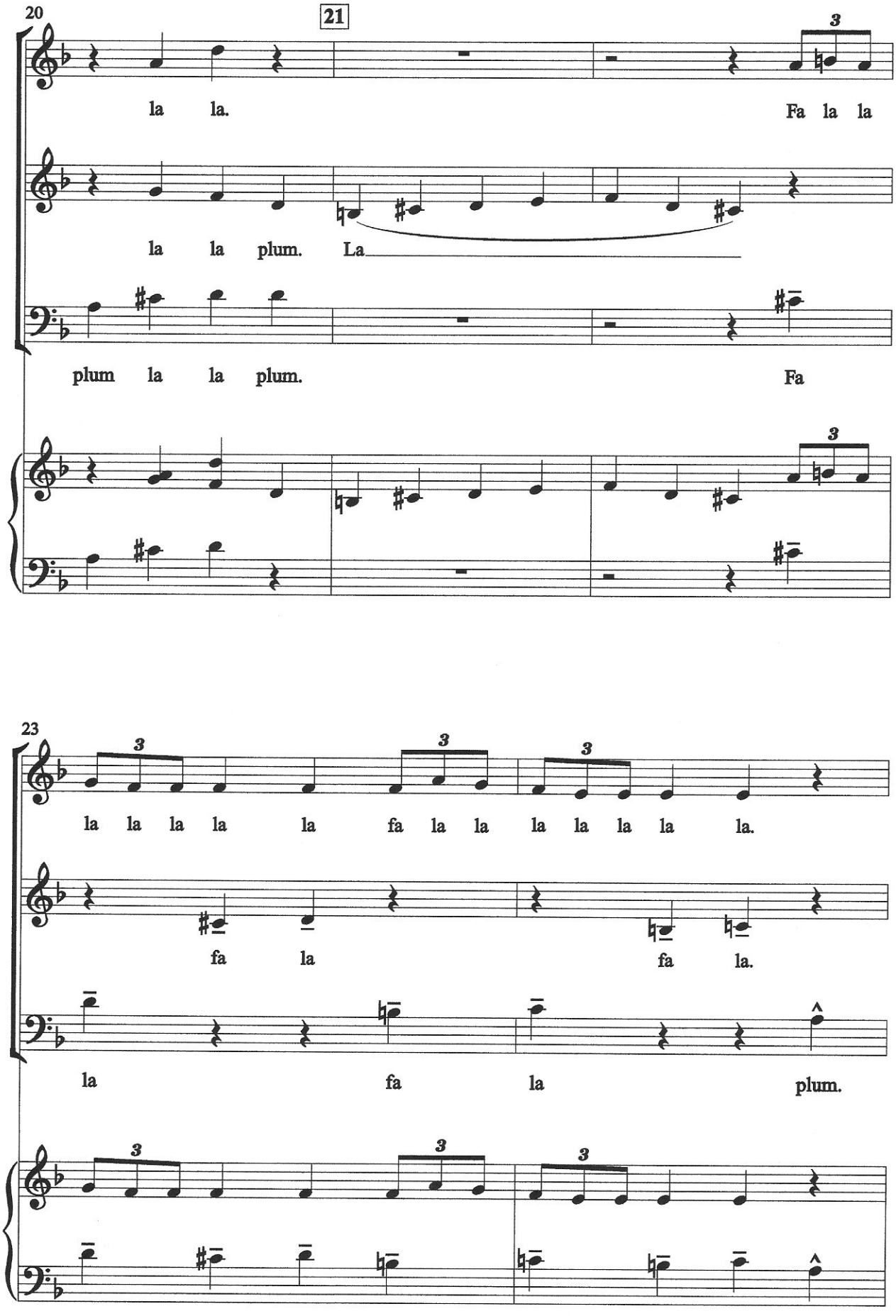

Sold to Margaret McClellan on order #221268 from TotalSheetMusic

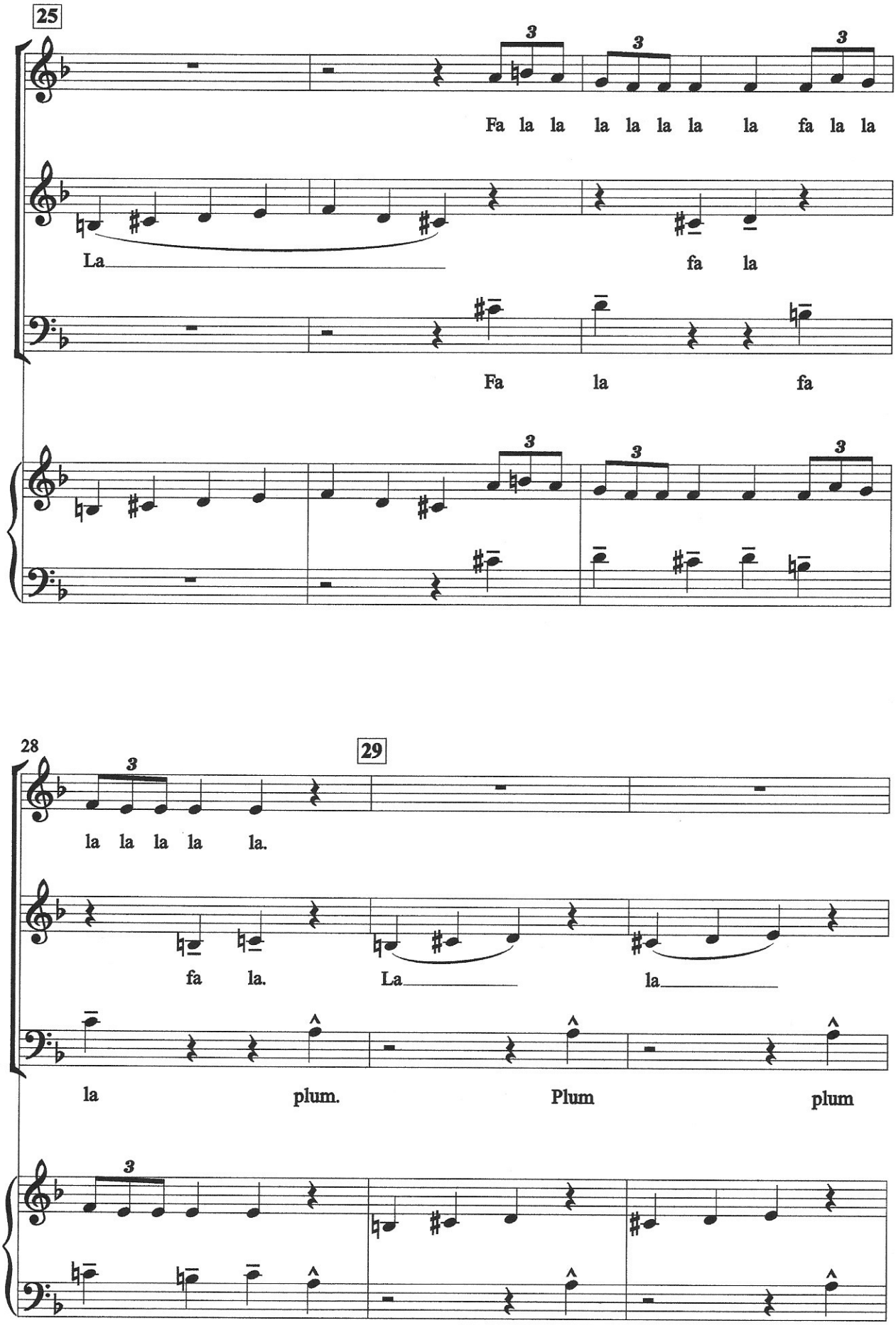

Sold to Margaret McClellan on order #221268 from TotalSheetMusic

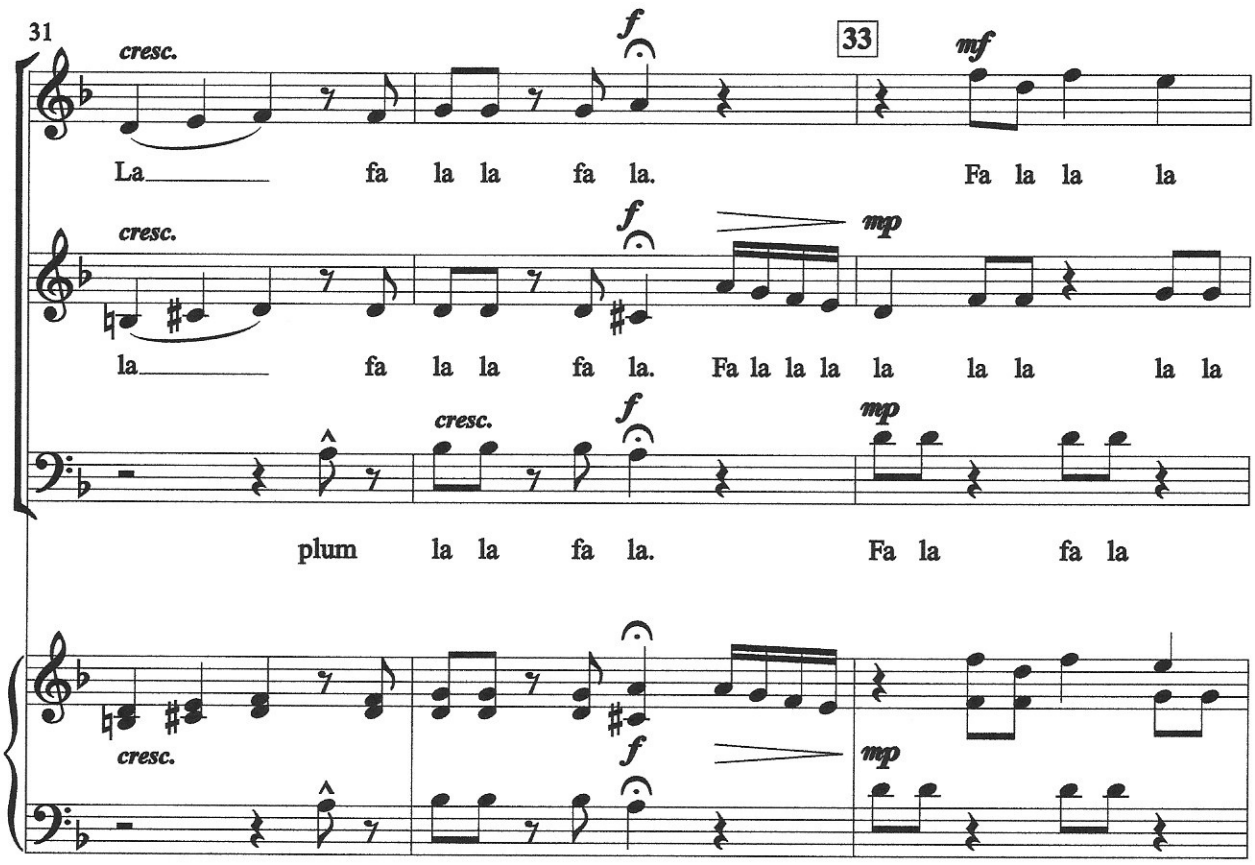

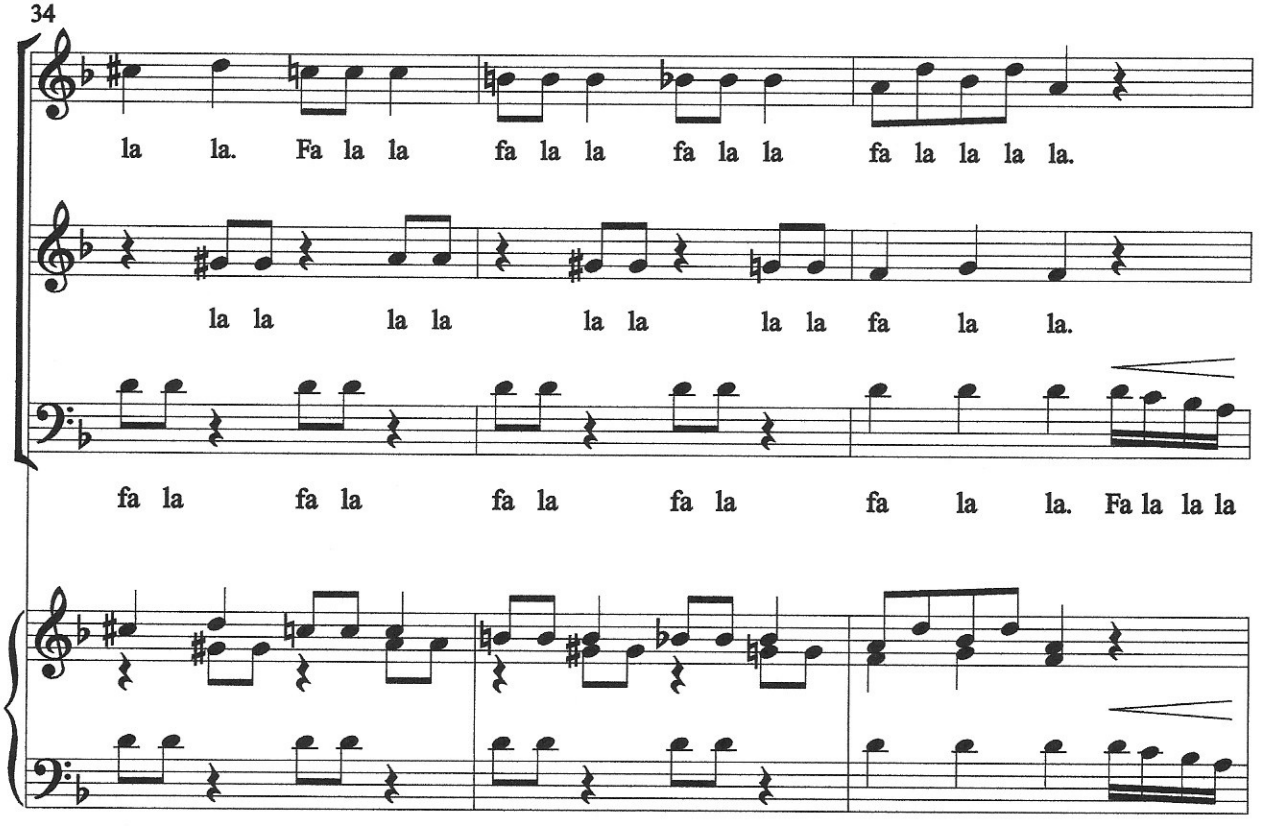

Sold to Margaret McClellan on order #221268 from TotalSheetMusic

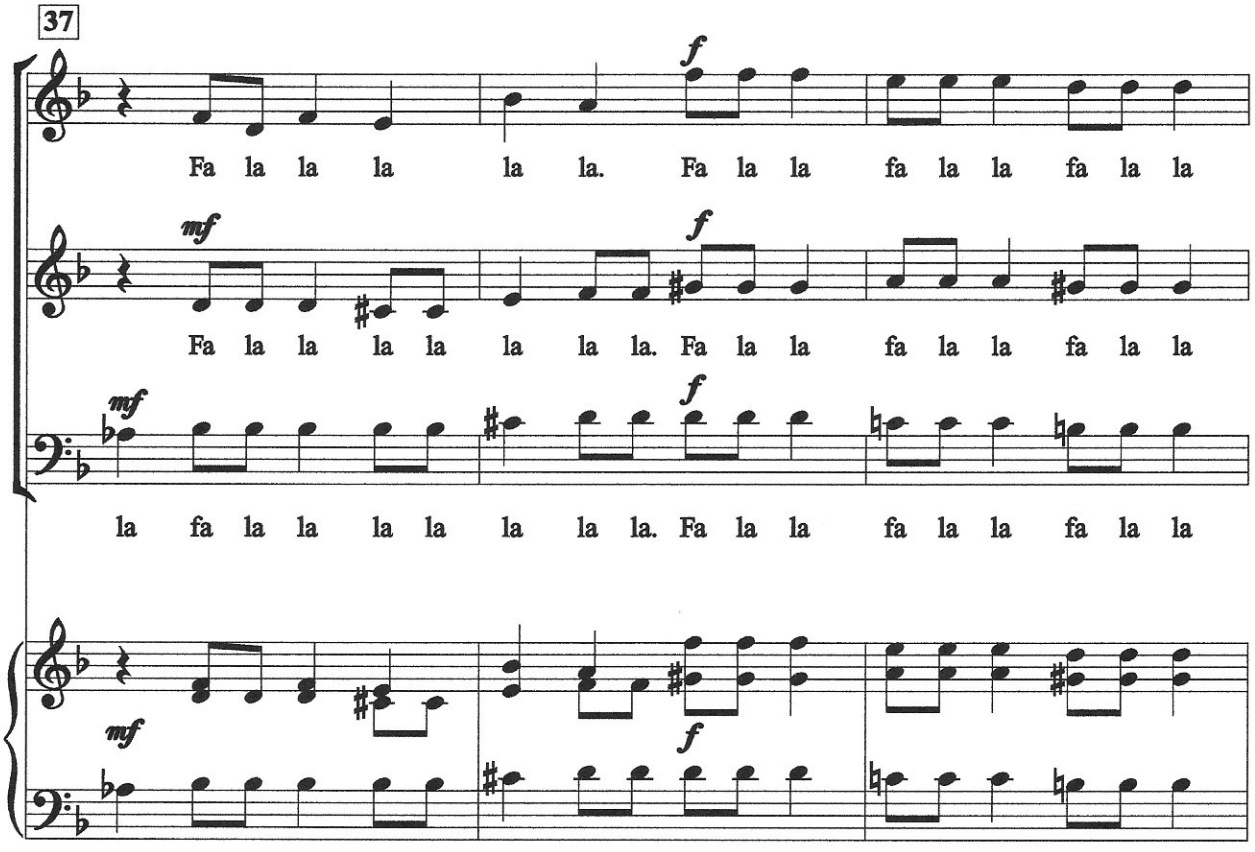

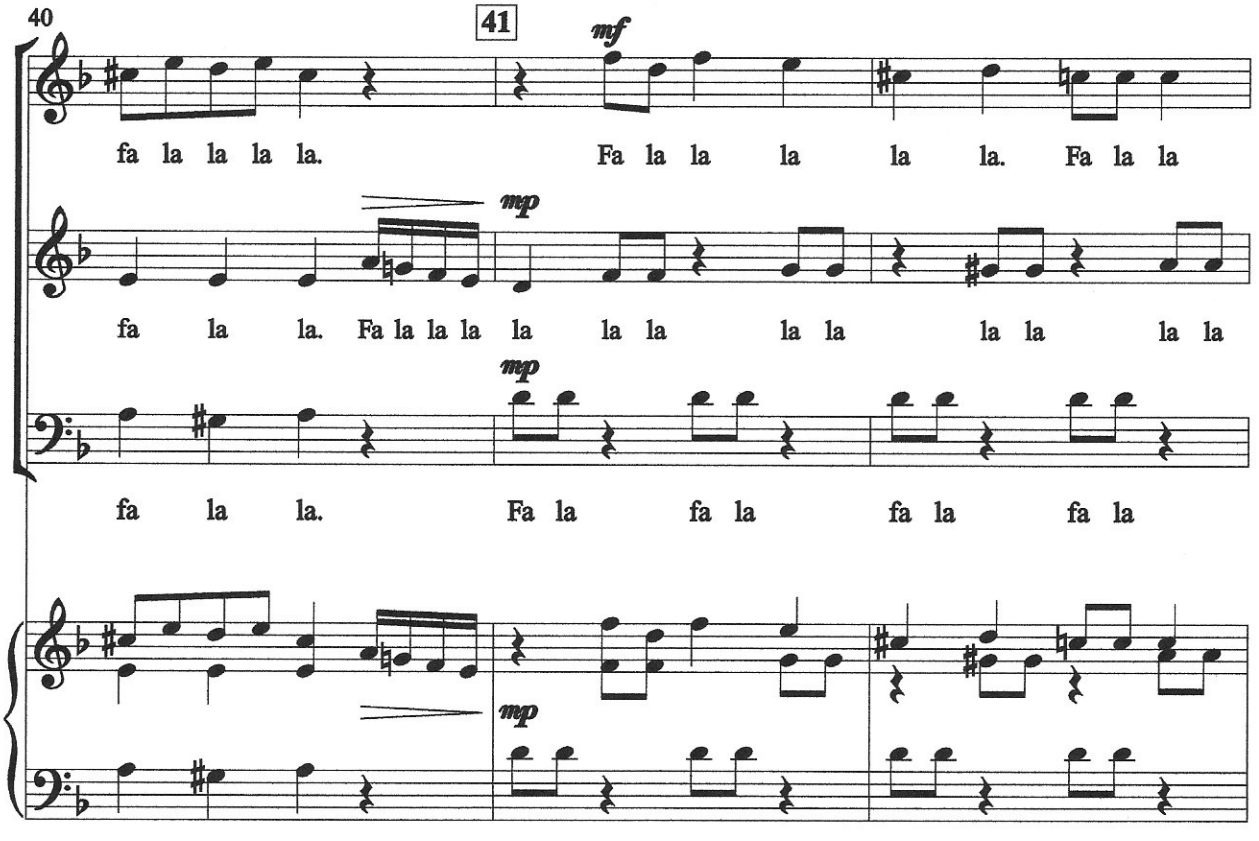

Sold to Margaret McClellan on order #221268 from TotalSheetMusic

