Randall Thompson

TWELVE CANTICLES

for four-part chorus of unaccompanied mixed voices

E.C.S. No. 4105 (Canticles 9 & 10)

9. Face Answereth to Face

Prov. 27:19

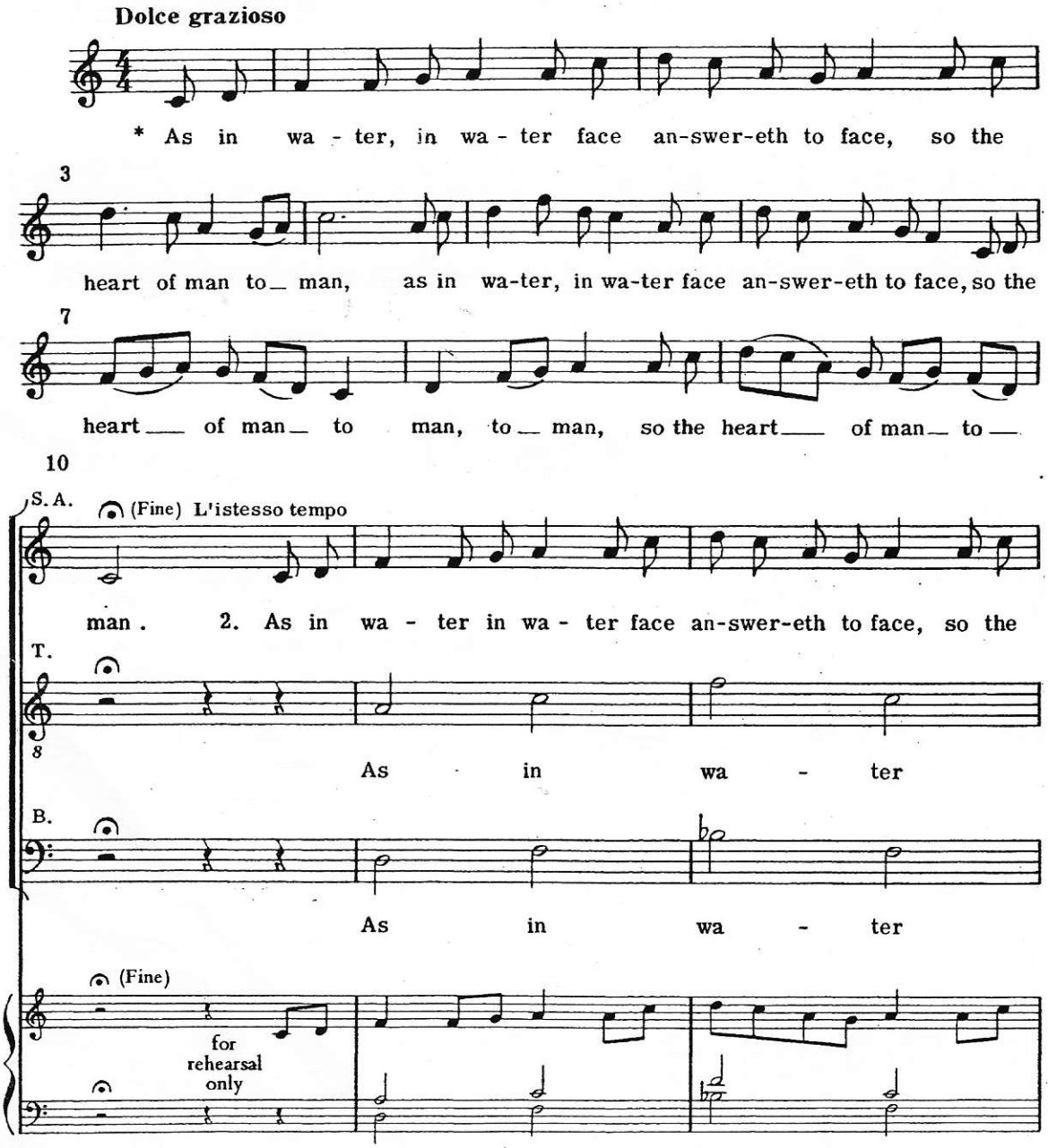

*SA first time; TB repeat

©Copyright 1986 by E. C. Schirmer Music Company Inc., Boston, for all countries.
Copying or reproducing this publication in whole or in part by any means violates the Federal Copyright Law.
All rights reserved, including recording and public performance for profit.

13

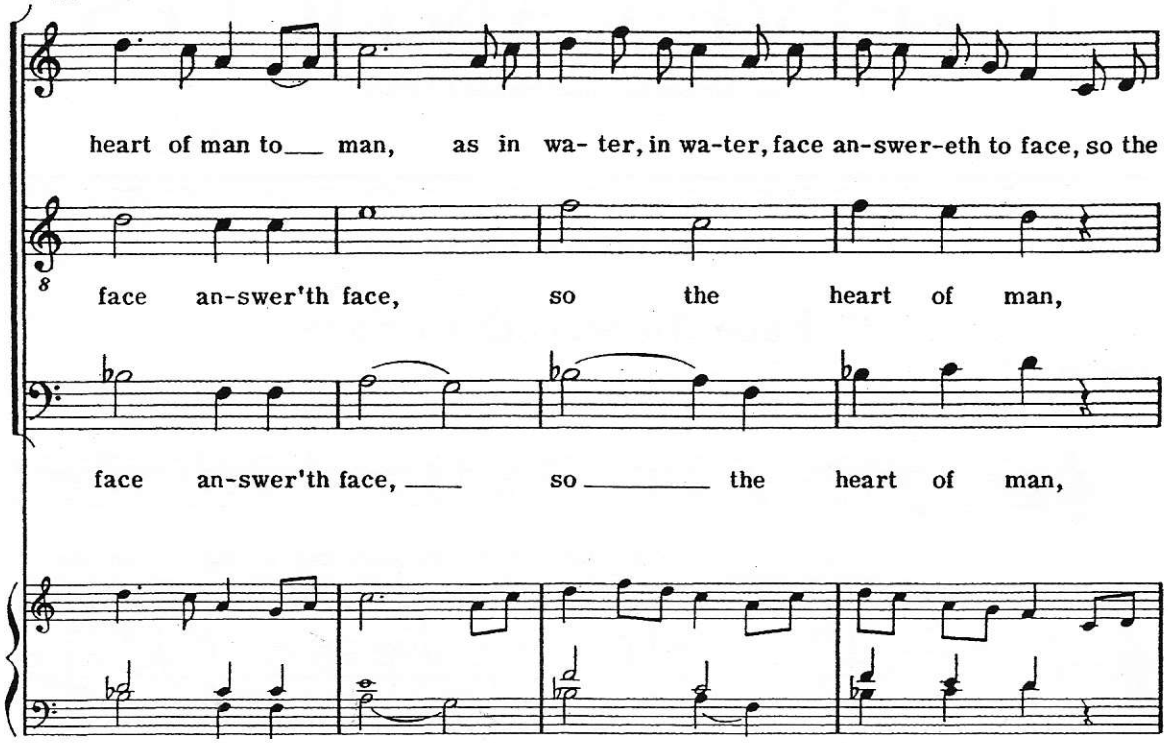

17

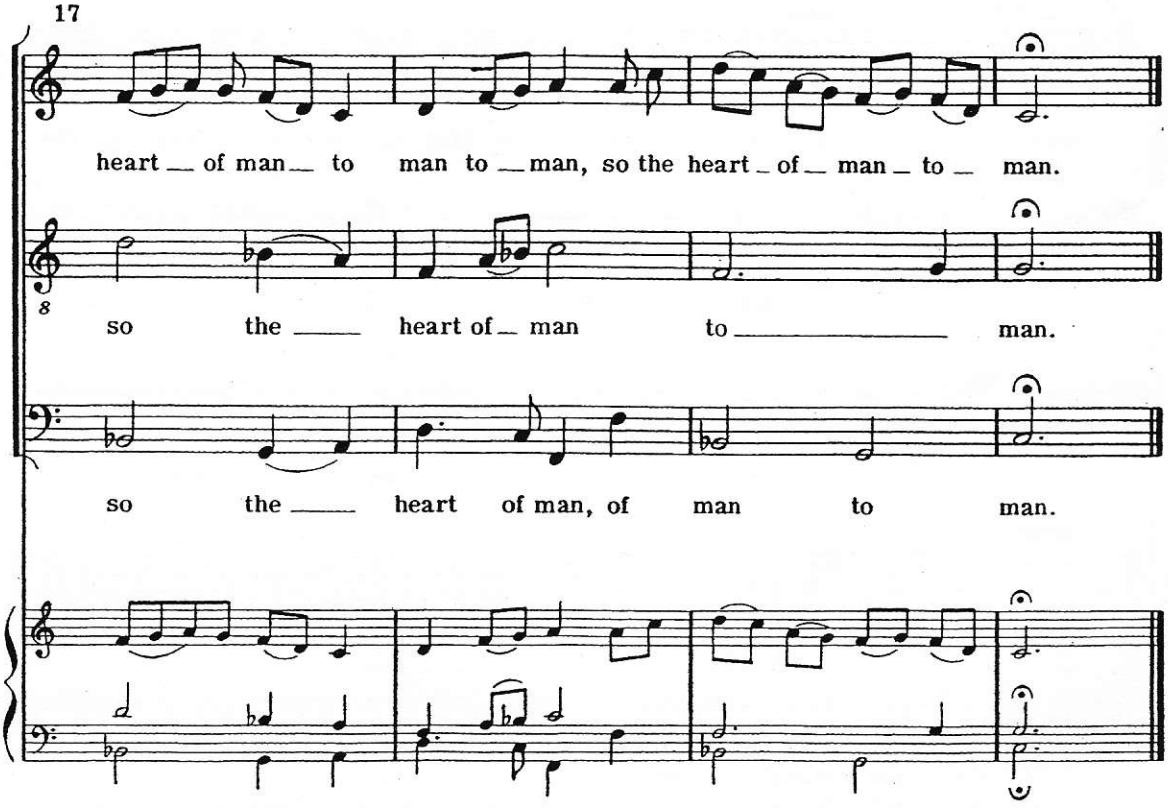

D.C. al Fine