Sifoni mungu

Praise the Lord

Zulu Tune (arr. S Stroman)

Backing original:

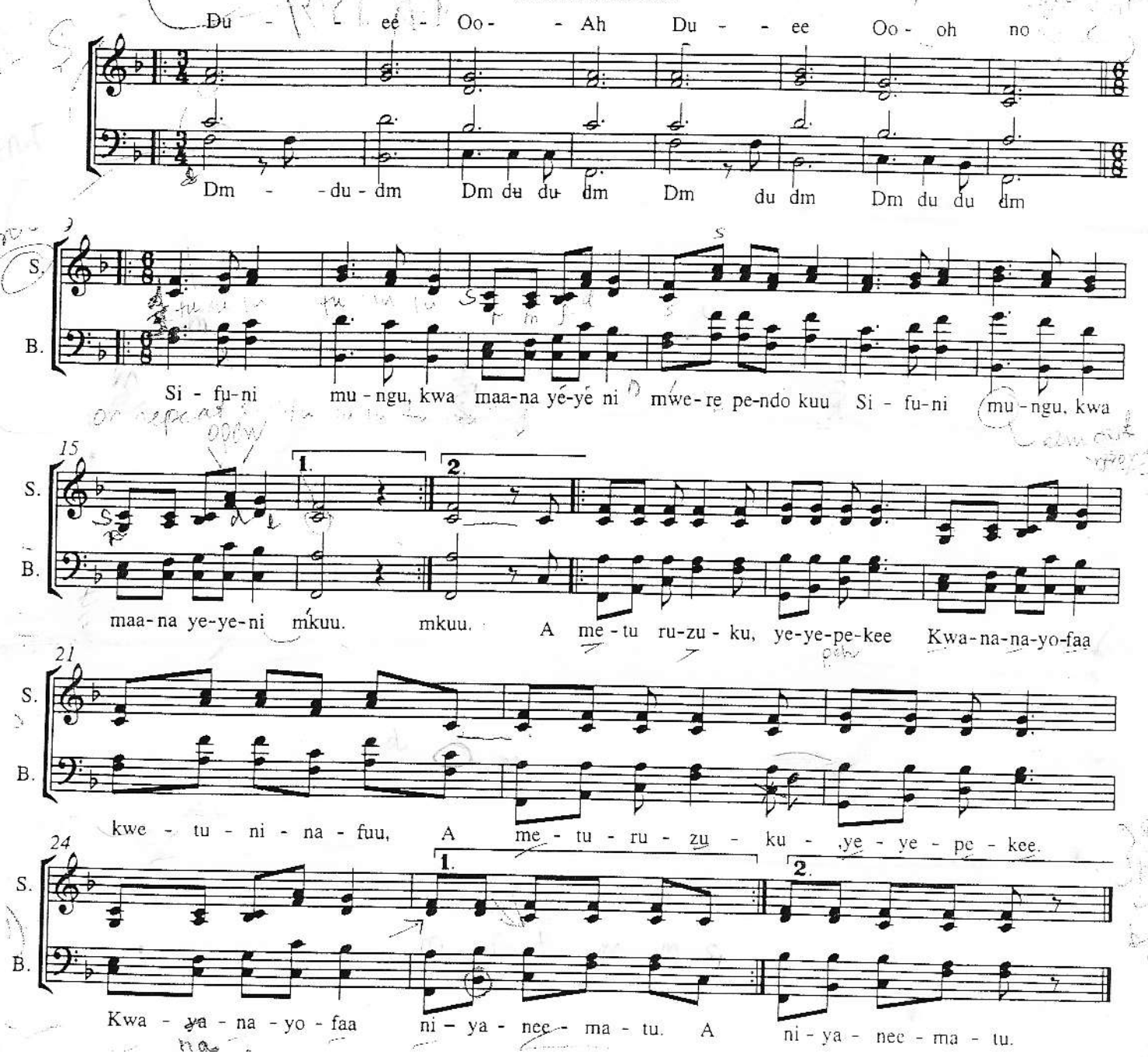

Duration 47"