Certainty

Written for Social Band
Dedicated to Jeffrey

Wells Currier

Katie Shimizu, 2004

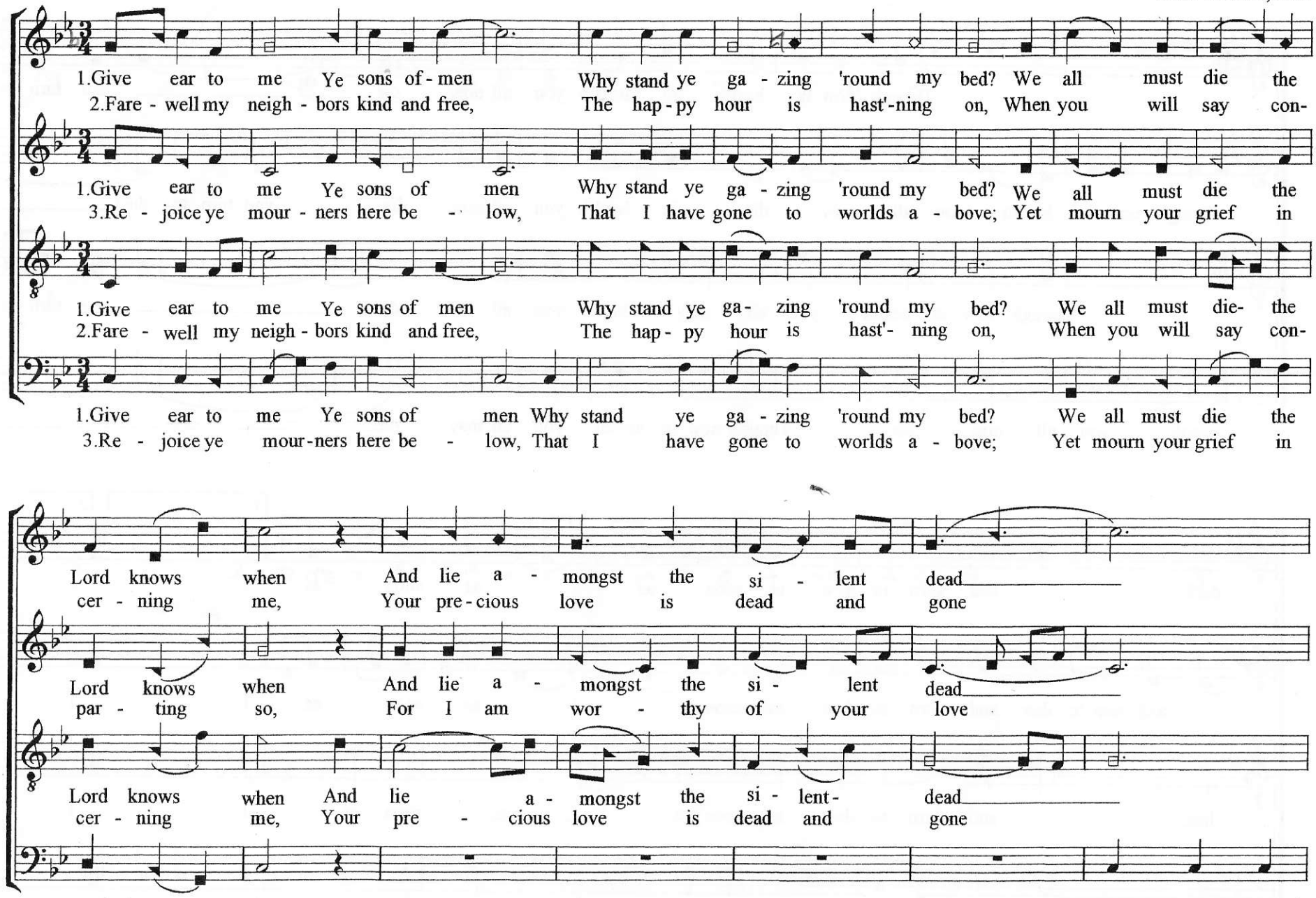

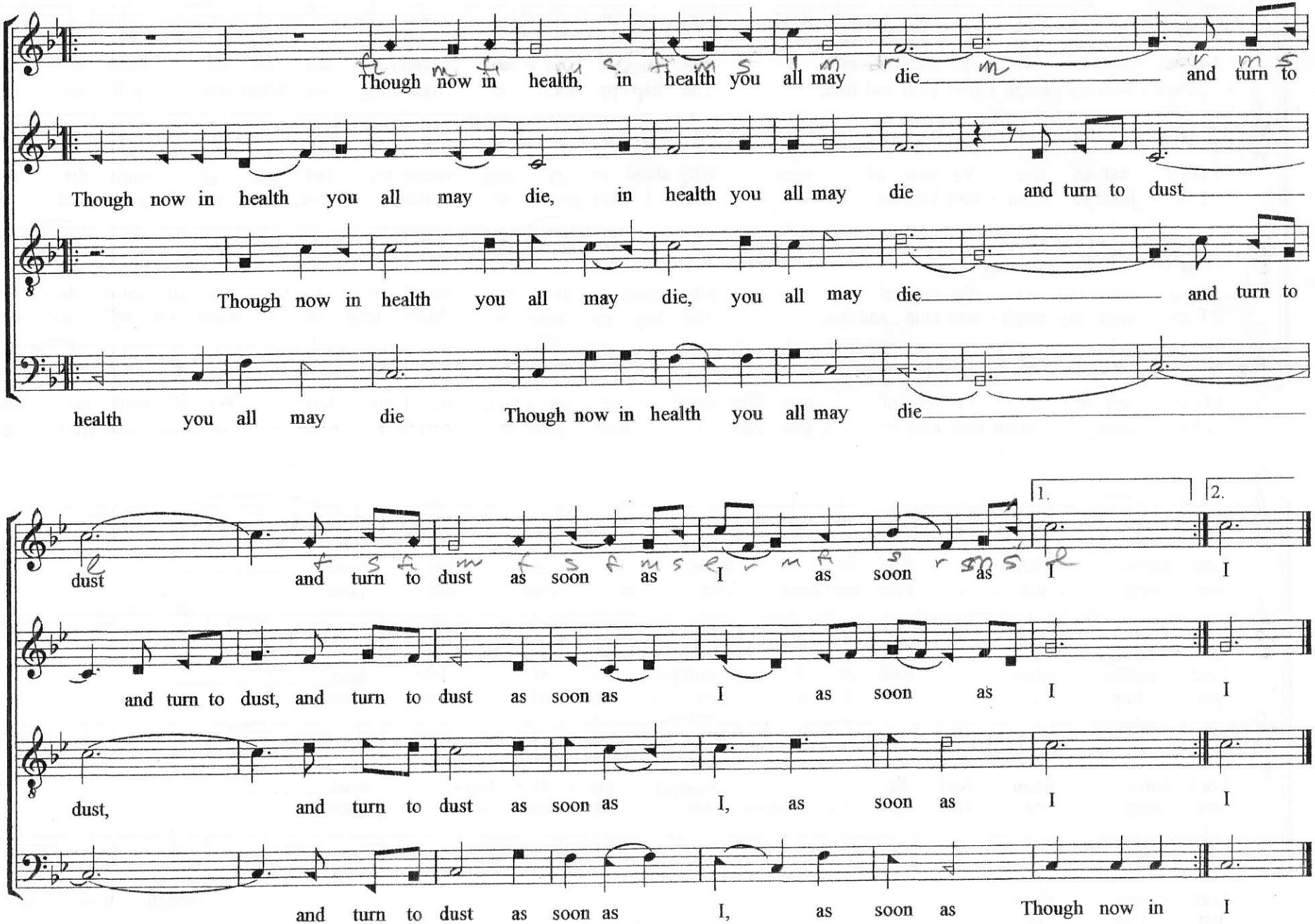
Though now in health, in health you all may die and turn to
Though now in health you all may die, in health you all may die and turn to dust
Though now in health you all may die, you all may die and turn to
health you all may die Though now in health you all may die
1.
2.
dust and turn to dust as soon as I as soon as I I
and turn to dust, and turn to dust as soon as I as soon as I I
dust, and turn to dust as soon as I, as soon as I I
and turn to dust as soon as I, as soon as Though now in I