Beatitudes

Text based on Matthew 5: 3-9
music: Peter Amidon
in *Fifty-five Anthems for the Small Church Choir*
and *Online Choral Store*

rubato - conversational, like Gregorian chant

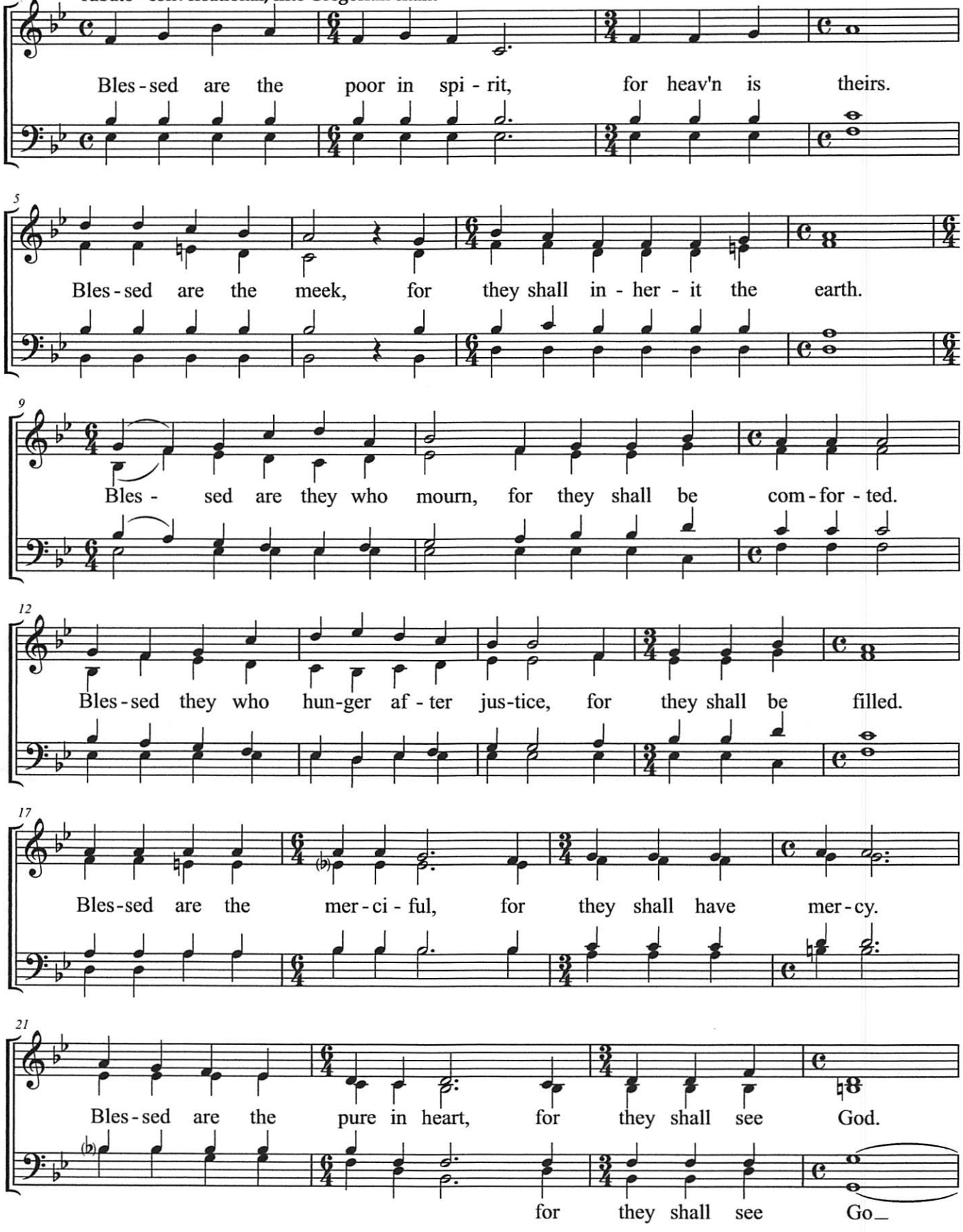

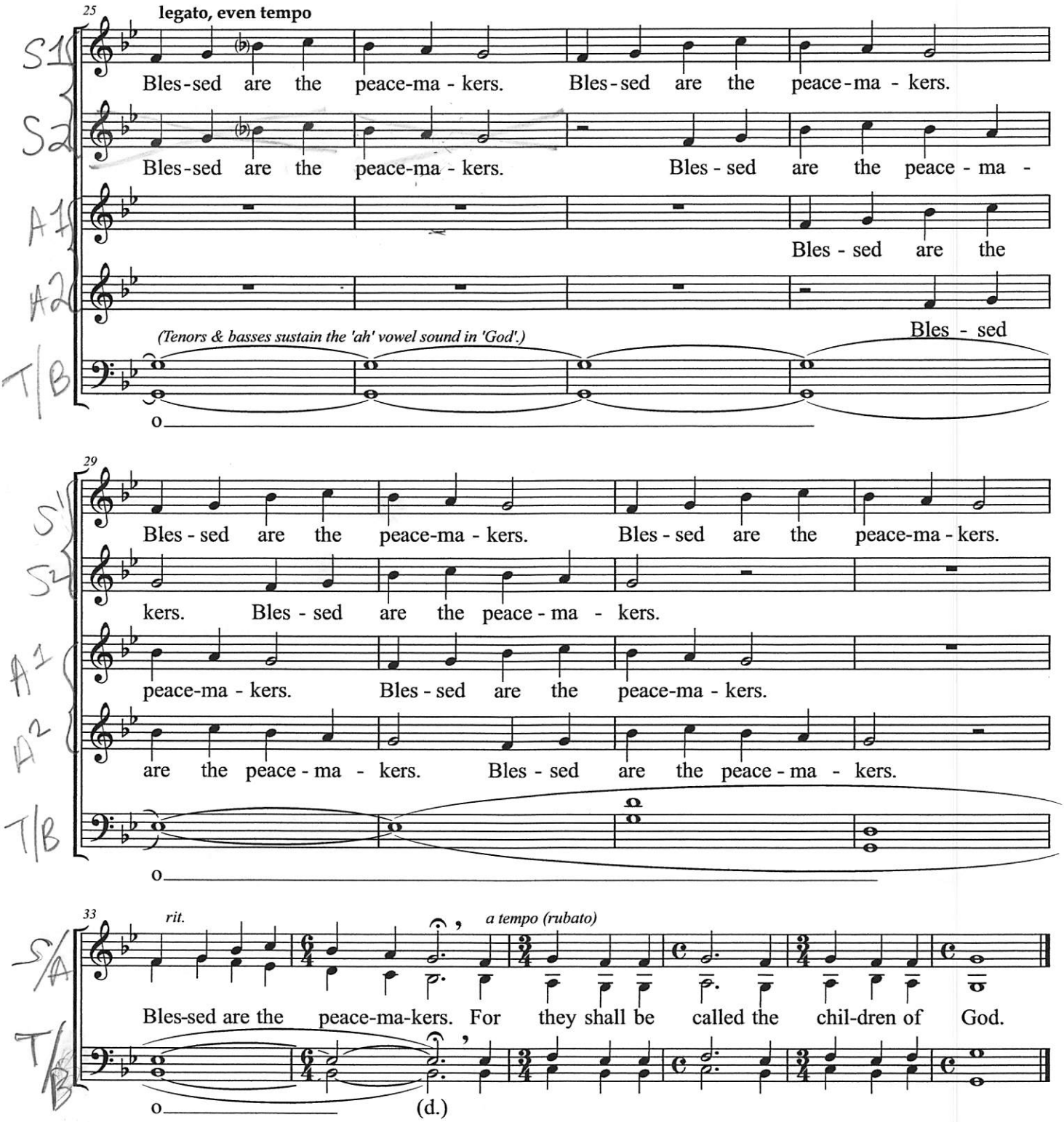

© 2004 Amidon Music Publishing

dedicated to Lise Sparrow
pastor of the Guilford (VT) Community Church, UCC