April

Sara Teasdale (1915)

Tobias Tenenbaum
3/28/96

Freely ♩=c. 80

p

The roofs are shin_ ing from_ the rain The roofs are shin_ ing from_ the rain___ The

p

The roofs are shin_ ing from_ the rain The roofs are shin_ ing from_ the rain___ The

accel. **Rit.**

spar - rows twit - ter, twit - ter, twit - er as they fly And with a win - dy, win - dy,

spar - rows twit - ter, twit - ter, twit - er as they fly And with a win - dy, win - dy,

Rit. **A tempo ♩=80**

p

A - pril grace_ the lit - tle clouds go by Yet the back yards are bare, bare and brown_ Yet

p

A - pril grace_ the lit - tle clouds go by Yet the back yards are bare, bare and brown_ Yet

©2011 Tobias Tenenbaum

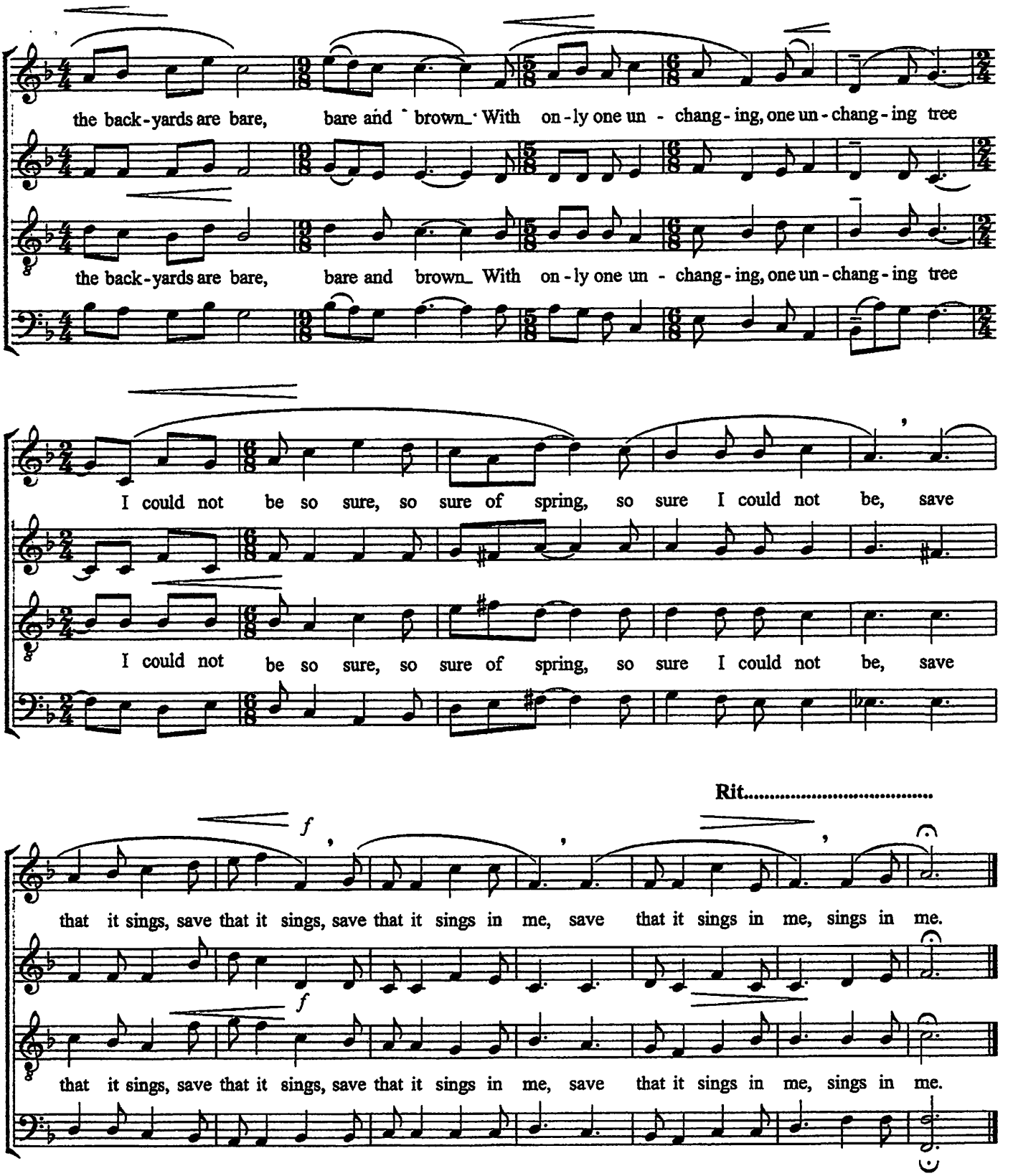
the back-yards are bare, bare and brown_ With on-ly one un - chang-ing, one un-chang-ing tree
the back-yards are bare, bare and brown_ With on-ly one un - chang-ing, one un-chang-ing tree
I could not be so sure, so sure of spring, so sure I could not be, save
I could not be so sure, so sure of spring, so sure I could not be, save
Rit.....
f
that it sings, save that it sings, save that it sings in me, save that it sings in me, sings in me.
f
that it sings, save that it sings, save that it sings in me, save that it sings in me, sings in me.