All Is Well

Words: **Revival Melodies**, 1842

Music: T.J. White, 1844
arranged by Peter Amidon

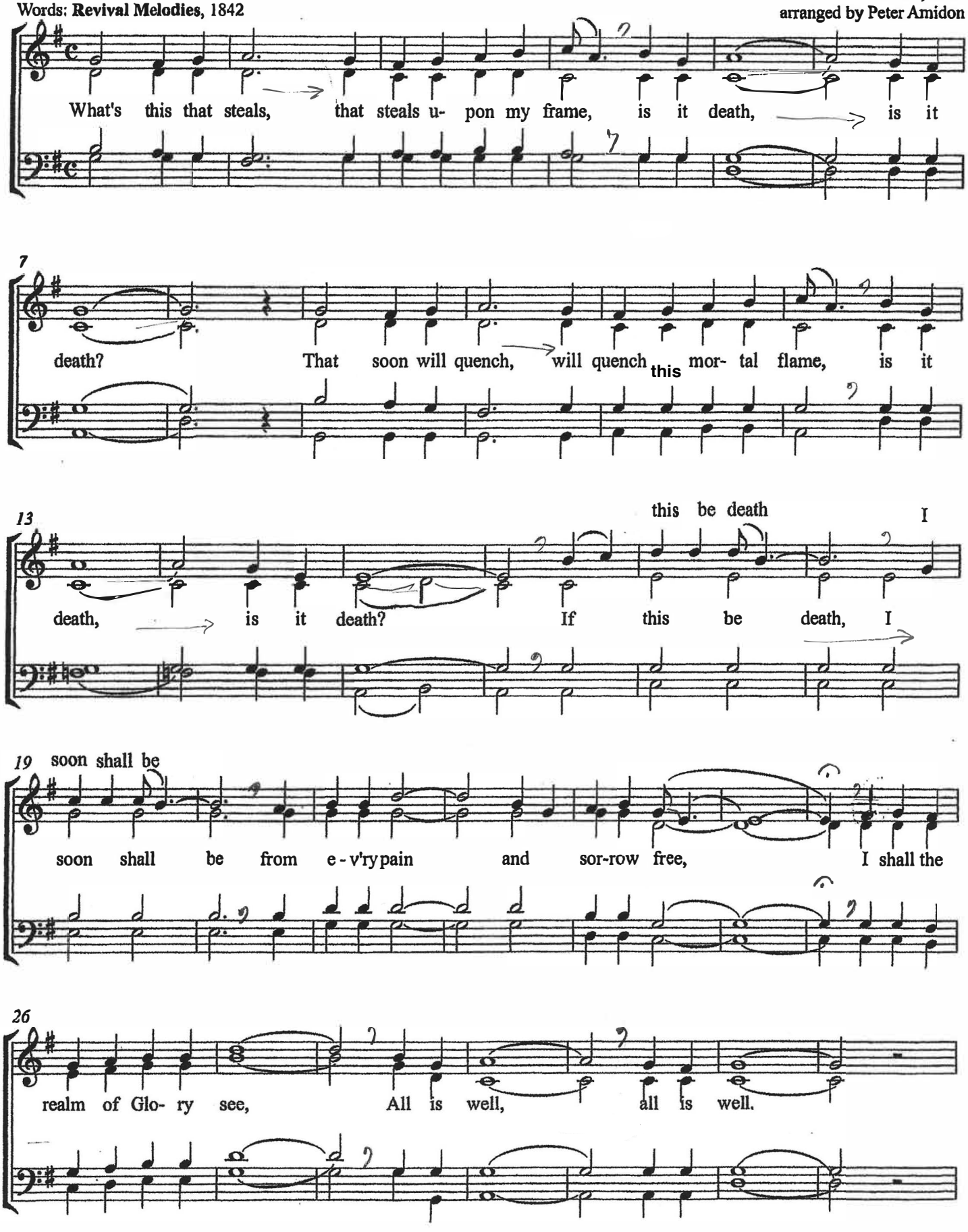

"All Is Well" is from **The Original Sacred Harp.** This choral arrangement is based on Sam Amidon's melodic, harmonic and rhythmic reworking of the original shape-note hymn.

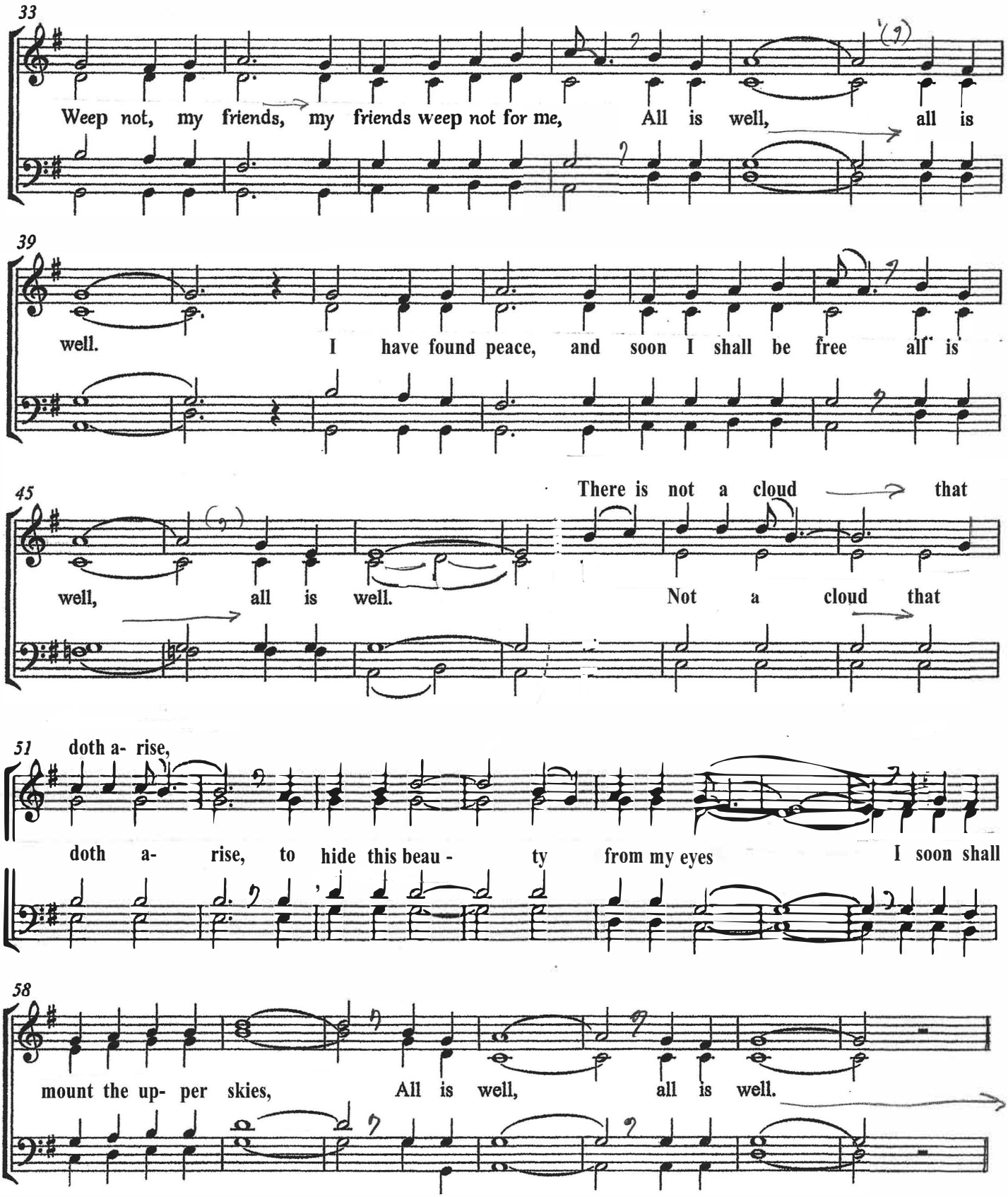
33
Weep not, my friends, my friends weep not for me, All is well, all is
39
well. I have found peace, and soon I shall be free all is
45
There is not a cloud that
well, all is well. Not a cloud that
51
doth a- rise,
doth a- rise, to hide this beau - ty from my eyes I soon shall
58
mount the up- per skies, All is well, all is well.

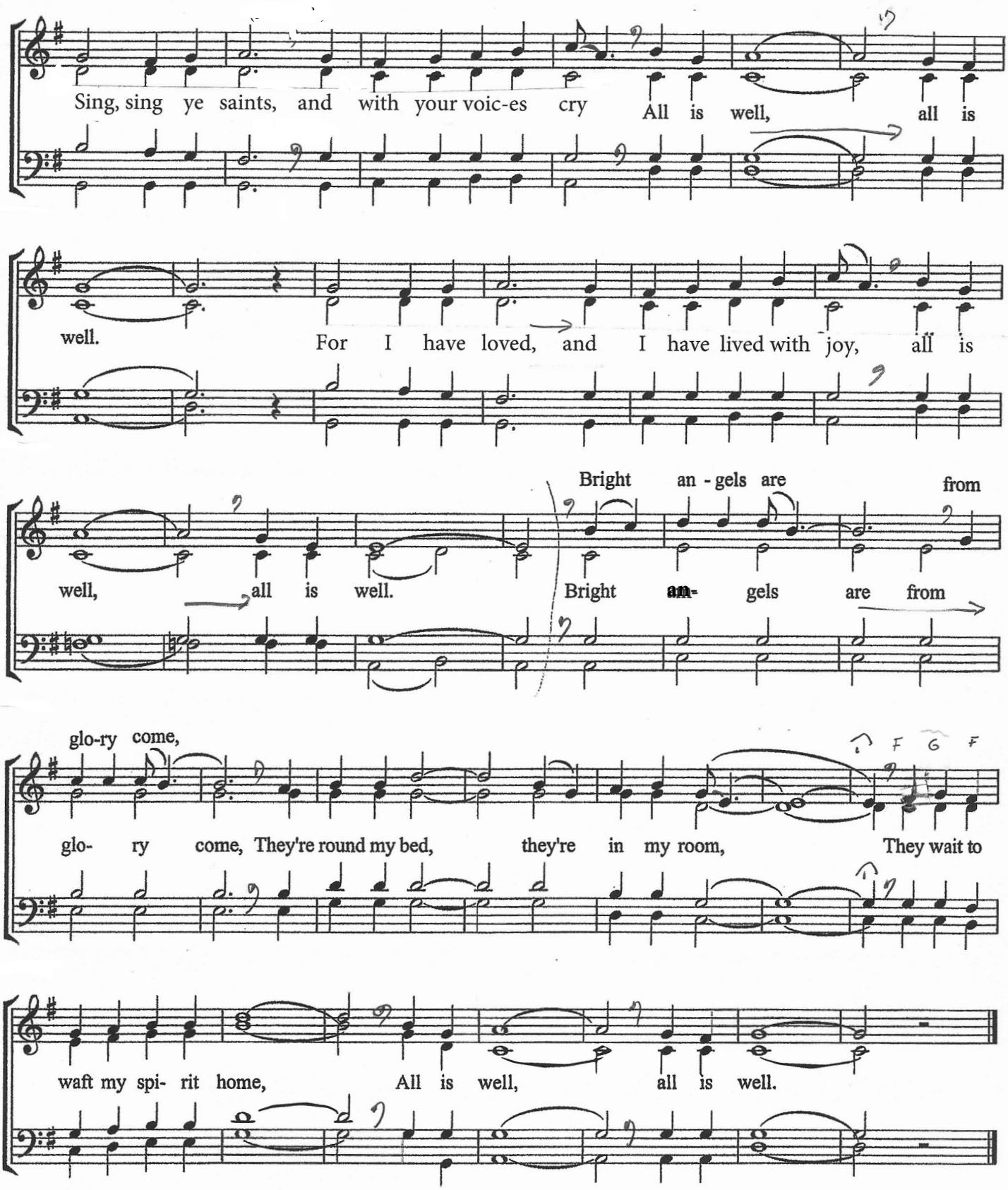

Note: Verse 2 and 3 lyrics modified for Phinney Choms.