Ajde Jano

Serbia
arr. Mary Cay Brass

instrumental intro and break

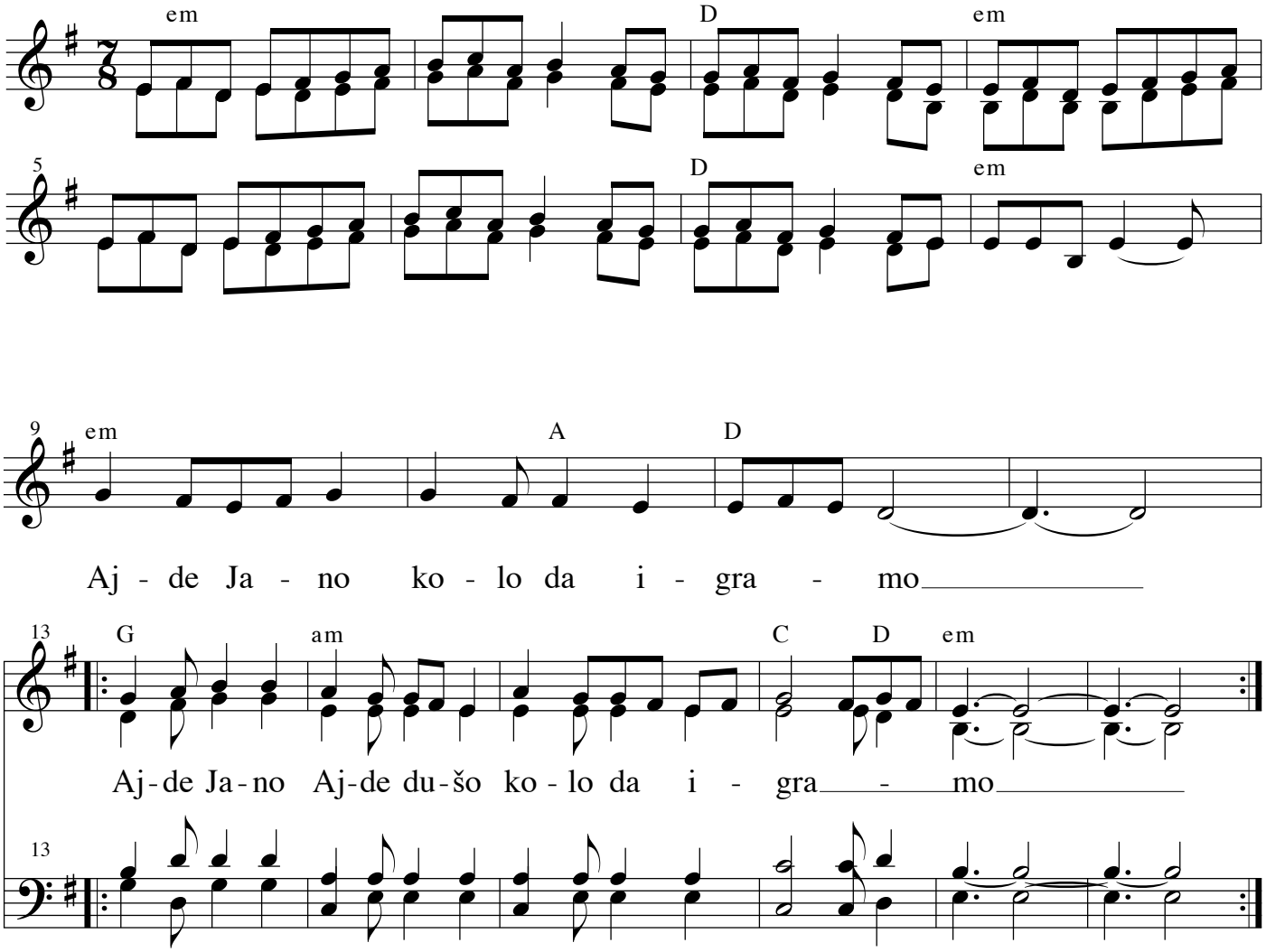

Ajde Jano konja da prodamo
Ajde Jano, ajde dušo, konja da prodamo (2x)

Da prodamo samo da igramo
Da prodamo, Jano dušo, samo da igramo (2x)

Ajde Jano kuću da prodamo
Ajde Jano, ajde duso, kuću da prodamo (2x)

Da prodamo samo da igramo
Da prodamo, Jano dušo, samo da igramo (2x)

Let's go, Jana, and dance the kolo
Let's sell our horse, so we can keep dancing
Let's sell our house, so we can keep dancing.

This song can be sung a cappella or accompanied by guitar, accordion, fiddle.